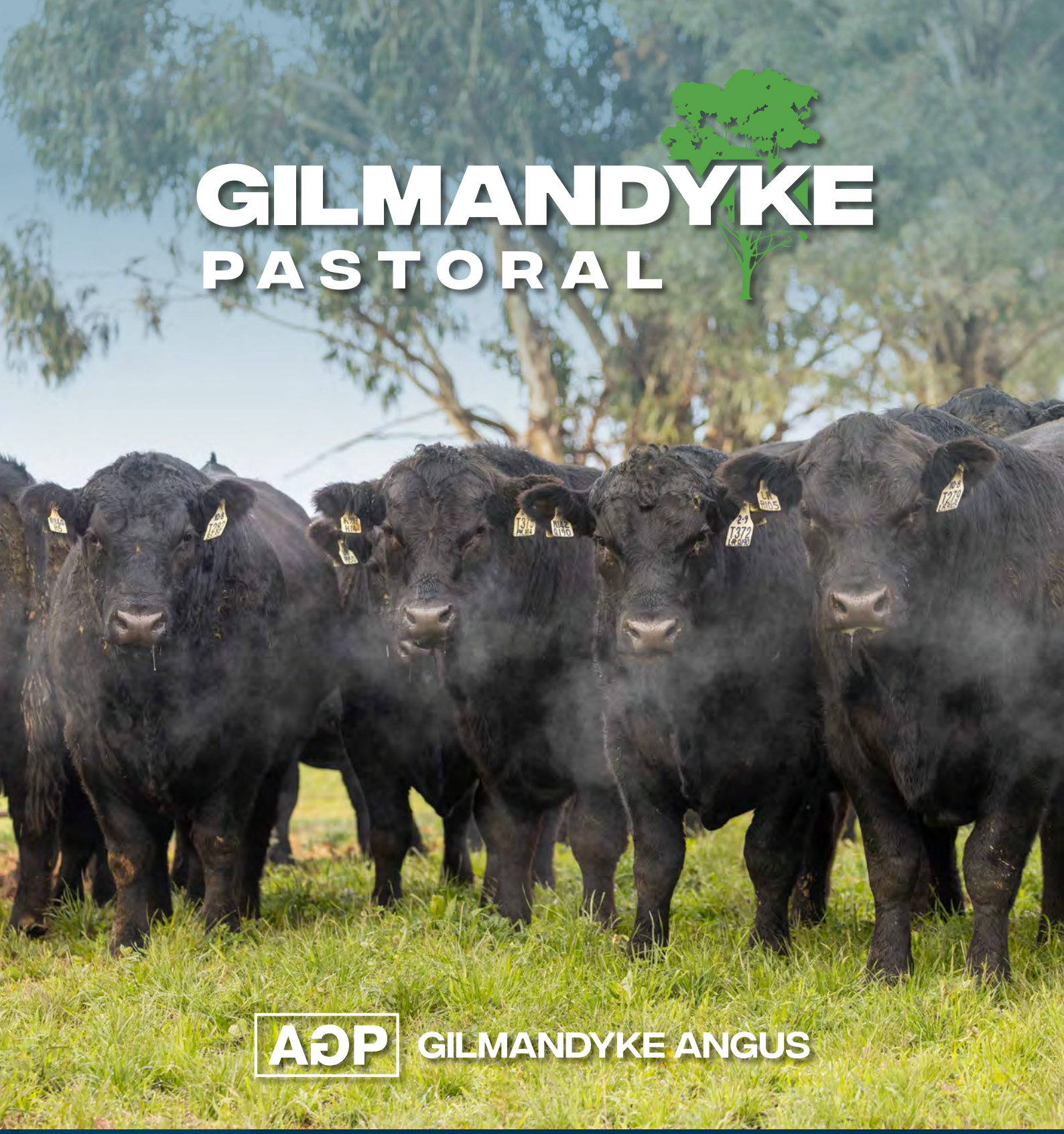

SPRING BULL SALE

THURSDAY 22ND AUGUST 2024 • 1PM

120 STUD ANGUS BULLS + 100 COMMERCIAL ANGUS PTIC HEIFERS
50 COMMERCIAL FEMALES WITH CALVES AT FOOT
+ 20 REGISTERED ANGUS HEIFERS

IMMUNE READY GUIDELINES

IT'S A SIGN OF BETTER PRODUCTIVITY AND ANIMAL HEALTH

'Immune Ready' is a guideline for the care of sale cattle. It helps protect cattle in the preparation, transport and arrival post sale.

FOR BUYERS

- It reduces the risk of disease in purchased cattle
- It improves farm biosecurity
- It improves animal health and welfare

FOR SELLERS

- It prepares your cattle for potential disease challenges
- It allows you to promote and sell premium cattle
- It helps safeguard against disease and improve productivity

Learn more about Immune Ready Guidelines

ENDORSED BY AWA, Australian Cattle Veterinarians, animalhealth Australia, Cattle Council of Australia, Dairy Australia, ALFA, mla, zoetis, Virbac, Coopers

GILMANDYKE PASTORAL

AGP GILMANDYKE ANGUS

SPRING BULL SALE

THURSDAY 22ND AUGUST 2024 • 1PM

120 STUD ANGUS BULLS + 20 STUD HEIFERS
100 COMMERCIAL ANGUS PTIC FEMALES
50 COMMERCIAL FEMALES WITH CALVES AT FOOT

Welcome to the Gilmandyke Bull and Production Sale for 2024

Welcome to the Gilmandyke bull and production sale for 2024! We are proud to present to you our sale draft this year. The bulls and females on offer are a perfect representation of our breeding philosophy and the foundation of our herd. We pride ourselves on producing the highest quality of livestock that we believe are best suited to the various Australian beef production systems. Consistently our large-scale commercial program provides stability and continues to influence the direction of our stud breeding program.

Our sale this year will see 120 bulls offered across three age groups: 2-year-old bulls, 18-month-old bulls and 12 month old yearling bulls. The bulls on offer have been bred for their commercial relevance for not only our herd but for our customers. With the long-term future of the beef industry in mind, every breeding decision centres on increasing genetic gain potential, fertility, and longevity.

Sire lines this year include 40 sons of Dunoon Prime Minister P758 who has seen significant use throughout our entire herd. Lawsons Rocky R4010, Sterling Pacific 904 and Gilmandyke Revolution R10. Along with new sire lines including Baldridge Versatile, Knowla So Right S48, Sterling Confidence Plus 804 and Gilmandyke Striking S9. It is very satisfying to see the promising advantages of the next generation coming through the program.

We recognize the need for variation in bull selection to meet specific market requirements and breeding objectives. This year across the 120 bulls, 65 bulls are suitable for heifer mating, 90 bulls exceeding breed average for growth, 80 bulls surpassing breed average for docility, and over 65% of the draft demonstrating superior performance in various carcass traits compared to breed averages.
The strength and selection pressure we place on our cows, combined with the use of superior sires, continually enhance the quality and depth of our sale draft. Several bulls featured in the sale have been collected and utilized within the Gilmandyke stud and commercial AI programs.

Females have always been the primary focus of our program, and this year is no exception. We are excited to offer 20 registered yearling stud heifers, including a special Angus Foundation Donor heifer lot. These heifers will be sold open, ready for a mating of your choice in the spring.

Additionally, we have a consistent lineup of 100 PTIC (Pregnancy Tested in Calf) heifers selected from the top end of our commercial herd, chosen with the same rigorous selection process as our replacement heifers. We are also offering 50 first-calf females, selling open with a two-month-old calf at foot. These females are backed by decades of strategic breeding decisions and performance measures, ensuring that only the best are retained and offered.

On behalf of the Bateman family and the Gilmandyke team, we look forward to seeing you on sale day.

Wade Peatman
General Manager

Peter McNamara
Stud Manager

REBATES & DISCOUNTS

5% Rebate

We are pleased to offer a 5% rebate to all agents who attend with or on behalf of their clients and settle within seven (7) days.

$500 Discount

We are pleased to offer a $500 discount on a bull purchase when combined with the purchase of a female lot.

FREE Delivery

Gilmandyke Pastoral will deliver Bulls free of charge to the Regional Livestock Exchanges in Yass, Carcoar, Forbes, Dubbo and Tamworth.

EFTPOS: For the convenience of our buyers B&L Livestock will have EFTPOS facilities on the day; accepting Visa and Mastercard.

ONLINE BIDDING AND LIVESTREAMING

AuctionsPlus will facilitate livestreaming and online bidding on the day. Please register with B&L Livestock and use your AuctionPlus account to access the sale.

For further information or to arrange an inspection, contact:

WADE PEATMAN
0429 145 926
PETER MCNAMARA
0488 453 255
JACK NEWHAM
0427 970 258
ANNIE PUMPA
0458 660 091

Auctioneer:

B&L BOWYER & LIVERMORE

TODD CLEMENTS 0429 070 225
NICK FOGARTY 0409 070 225
JUSTIN GUY 0421 467 520
TOM CARD 0438 594 675
JOSH STEPHEN 0407 278 771

AuctionsPlus

Livestreaming and online bidding via AuctionsPlus

Agent rebate available as per terms within the catalogue

SALE INFORMATION

Sale Location
Gilmandyke Pastoral Stud is located at "Kangaroobie" 1346 Mitchell Hwy, Orange NSW.

Time
Time of sale 1.00pm.

Inspection
Inspection from 10.00 am on sale day.
Inspections at any other time are welcome.

Refreshments
Morning tea and a light lunch will be available.

Insurance
It is our recommendation that insurance is taken out on all purchases. Representatives will be available on the day.

Health
All bulls have been ear notch tested free of Pestivirus (BVDV). They have been vaccinated with 2 doses of Pestiguard, 2 doses 7 in 1 and 2 doses of Vibrovax. AM, NH, CC, CA and DD status is shown in each lot heading. No bulls on offer have had any feet treatment. All sale bulls are vet inspected for structure and breeding soundness.

Guarantee
Gilmandyke Pastoral guarantees the structural soundness and fertility of the bulls for a period of six months after the sale. If a bull is proven to be infertile or unable to serve (providing not related to injury or disease) Gilmandyke will credit purchase price of bull less salvage value.

Whilst Gilmandyke has carried out every precaution with the working abilities of the bulls, we are here to help if there is an issue with your purchase. Please contact us immediately if there is a problem so we can attempt to rectify.

Multiple Bull Purchases
The bulls in this year's sale have been run in three separate groups to minimise injury, if planning on making multiple purchases please discus with Gilmandyke staff to find out if bulls are from same mob.

Delivery
Gilmandyke Pastoral will deliver bulls free of charge to the Regional Livestock Exchanges in Yass, Carcoar, Forbes, Dubbo and Tamworth.

Bull Transfer
Bulls will incur no charge for transfer.
Please provide herd prefix on registration.

Safety
We select animals with traits of good temperament and ease of handling. However, all animals can be unpredictable, particularly if stressed.

Visitors enter pens at their own risk.
- Children are not permitted in the pens
- Do not overcrowd the pens
- Keep movement and noise to a minimum
- Be aware of your surroundings

Semen Rights
Gilmandyke Pastoral retains the right to collect up to 1500 straws of semen from all bulls sold. Gilmandyke Pastoral will collect the semen by agreement with the bull owner at Gilmandyke Pastorals' cost. This will be for Gilmandyke Pastoral use only.

Disclaimer
People entering upon this property for any purpose whatsoever, including attendance at cattle auctions, do so at their own risk. We are not liable to you for any personal injury or death suffered by you or for theft, loss or damage to any property caused or contributed to by us or any other person whether caused or contributed to by or by negligence deliberate act or unlawful conduct. "We" or "us" or "our" refer to the owners, their employees, contractors and agents and each of them. While every care has been taken in compiling this catalogue to ensure accuracy of information supplied, no responsibility is accepted for any errors which may have occurred. Animal details included in this catalogue, including but not limited to pedigree, DNA information, Estimated Breeding Values (EBVs) and Index values, are based on information provided by the breeder nor owner of the animal. Whilst all reasonable care has been taken to ensure that the information provided in this catalogue was correct at the time of publication, neither the vendor, Angus Australia or the selling agents assume any responsibility for the accuracy or completeness of the information, nor for the outcome (including consequential loss) of any action taken based on this information.

GILMANDYKE PASTORAL

50 2YR OLD COWS WITH CALVES AT FOOT

100 PTIC COMMERCIAL HEIFERS

Lot A	10 Cows/Calves	Purchaser	_____	$/Head	_____
Lot B	10 Cows/Calves	Purchaser	_____	$/Head	_____
Lot C	10 Cows/Calves	Purchaser	_____	$/Head	_____
Lot D	10 Cows/Calves	Purchaser	_____	$/Head	_____
Lot E	10 Cows/Calves	Purchaser	_____	$/Head	_____
Lot F	10 PTIC Heifers	Purchaser	_____	$/Head	_____
Lot G	10 PTIC Heifers	Purchaser	_____	$/Head	_____
Lot H	10 PTIC Heifers	Purchaser	_____	$/Head	_____
Lot I	10 PTIC Heifers	Purchaser	_____	$/Head	_____
Lot J	10 PTIC Heifers	Purchaser	_____	$/Head	_____
Lot K	10 PTIC Heifers	Purchaser	_____	$/Head	_____
Lot L	10 PTIC Heifers	Purchaser	_____	$/Head	_____
Lot M	10 PTIC Heifers	Purchaser	_____	$/Head	_____
Lot N	10 PTIC Heifers	Purchaser	_____	$/Head	_____
Lot O	10 PTIC Heifers	Purchaser	_____	$/Head	_____

JOIN THE GILMANDYKE PROGRAM

GILMANDYKE THOR T265

GILMANDYKE 38 SPECIAL R76

The Gilmandyke commercial program is the cornerstone of our entire operation. This large-scale initiative of 3500 cows is managed with meticulous attention to detail and rigorous evaluation of our breeding females. Our management strategies are crucial in achieving our objective of breeding 'functional females.

From the outset, a replacement heifer must meet several criteria: easy birth, rapid growth, sound structure, and good temperament. She must conceive within a six-week joining period, maintain her pregnancy, calve without complications, sustain her body condition while nursing her first calf, mature into a productive cow, successfully rebreed, and wean a healthy calf. This cycle, repeated over several years, defines what we call a 'functional female.'

Our 2024 lineup of commercial females is exceptional. Over the past 12 months, they have matured into productive females. A good percentage of heifers are PTIC (Pregnancy Tested in Calf) via artificial insemination to the $25,000 top priced yearling bull from 2021 who sold to Currowar Angus. These heifers are due to start calving on October 21st, 2024. The remaining heifers are PTIC to low birthweight Gilmandyke herd bulls. Further details about individual lots can be found on Auctions Plus, on the provided supplementary sheet on sale day or the individual pen card details on sale day.

This year, unlike previous years, we will not only offer 100 PTIC females but also 50, 2yr old commercial females with calves at foot sired by Thor T265 ($45,000 top-priced bull from 2023, who sold to ABS Global - Australia Beef and Ascot Angus QLD). These females are open and ready to breed.

Gilmandyke Thor T265 boasts a pedigree well known in the industry. He is sired by Sterling Pacific 904 and descends from the prolific Emillesque female line at Gilmandyke on his maternal side. Along with his esteemed pedigree, Thor offers a unique blend of data that drives key profit traits in calving ease, fertility and high carcass quality. His first calves have hit the ground in the stud and commercial herd, they were born easily and are growing well, we are eagerly awaiting the spring where we have another 200 calves due from him. We're thrilled to provide you the opportunity to incorporate these exceptional genetics into your herd.

Gilmandyke 38 Special R76 has delivered great success in his progeny over the last 3 years. His calves are born easy and grow quickly to become recognised as some of the better progeny in their weaning groups. This is the second time R76 has featured in this sale heifer mating, we trust him to continue to perform for us. He is a 38 Special son, out of our Eva cow family. He offers a high performing balance of data combining low birth, high growth, good docility and impressive carcase performance.

Lot 1 — GILMANDYKE PACIFIC U31[PV] — EUD23U31

Date of Birth: 29/1/2023 | Register: HBR | **AMFU,CAFU,DDFU,NHFU**

HOOVER NO DOUBT[PV]
SIRE: USA19444025 STERLING PACIFIC 904[PV]
BALDRIDGE ISABEL B082[#]

SYDGEN ENHANCE[SV]
DAM: EUDR38 GILMANDYKE EVA R38[PV]
GILMANDYKE EVA K0044[PV]

July 2024 TransTasman Angus Cattle Evaluation — *Traits Observed: BWT,200WT,DOC,Genomics*

	Calving Ease		Birth		Growth					Fertility			Carcase					Other	
	Dir	Dtrs	GL	BWT	200D	400D	600D	MCW	Milk	SS	D t C	CWT	EMA	Rib	P8	RBY	IMF	NFI-F	Doc
EBVs	**+1.5**	**+2.4**	**-7.9**	**+3.9**	**+63**	**+109**	**+137**	**+134**	**+8**	**+1.6**	**-3.0**	**+73**	**+4.7**	**-2.1**	**-3.3**	**+0.5**	**+1.6**	**-0.57**	**+23**
Perc.	*58*	*58*	*8*	*48*	*8*	*11*	*16*	*11*	*97*	*69*	*84*	*31*	*70*	*88*	*91*	*48*	*66*	*2*	*38*

Selection Indexes	
$A	$A-L
$195	**$360**

Structural Assessments						
FC	RC	FA	RA	RS	RH	SN
6	6	6	5	5	5	4

First cab off the rank and a top quality one at that. We have retained a full brother in the commercial herd this year. A nice powerful bull to kick the sale off. Eva R38 has done a great job in the donor pen and we're very happy with her progeny coming through the herd. Suitable for use over heifers.

Purchaser:..... $.....

LOT 2 - GILMANDYKE PRIME MINISTER U8

Lot 2 — GILMANDYKE PRIME MINISTER U8[PV] — EUD23U8

Date of Birth: 23/1/2023 | Register: HBR | **AMFU,CAFU,DDFU,NHFU**

RENNYLEA L508[PV]
SIRE: BHRP758 DUNOON PRIME MINISTER P758[SV]
DUNOON JAPARA M1008[#]

V A R RESERVE 1111[PV]
DAM: EUDN206 GILMANDYKE EVA N206[SV]
GILMANDYKE EVA D0015[SV]

July 2024 TransTasman Angus Cattle Evaluation — *Traits Observed: BWT,200WT,DOC,Genomics*

	Calving Ease		Birth		Growth					Fertility			Carcase					Other	
	Dir	Dtrs	GL	BWT	200D	400D	600D	MCW	Milk	SS	D t C	CWT	EMA	Rib	P8	RBY	IMF	NFI-F	Doc
EBVs	**+4.2**	**+0.2**	**-5.9**	**+6.4**	**+52**	**+90**	**+120**	**+114**	**+20**	**+2.9**	**-5.0**	**+60**	**+6.4**	**-1.6**	**-1.6**	**+1.3**	**+1.0**	**+0.09**	**+29**
Perc.	*33*	*77*	*27*	*91*	*42*	*55*	*47*	*30*	*28*	*24*	*40*	*71*	*49*	*81*	*71*	*10*	*81*	*36*	*18*

Selection Indexes	
$A	$A-L
$194	**$347**

Structural Assessments						
FC	RC	FA	RA	RS	RH	SN
6	5	5	5	5	5	5

The first of the PM X Eva N206 bulls to sell in the draft. Extra power and muscling in this bull with great base thickness and overall balance. He is top quality.

Purchaser:..... $.....

Lot 3 — GILMANDYKE PRIME MINISTER U35[PV] — EUD23U35

Date of Birth: 29/1/2023 | Register: HBR | **AMFU,CAFU,DDFU,NHFU**

RENNYLEA L508[PV]
SIRE: BHRP758 DUNOON PRIME MINISTER P758[SV]
DUNOON JAPARA M1008[#]

S A V RESOURCE 1441[PV]
DAM: EUDN314 GILMANDYKE DREAM N314[SV]
PREMIER Y301 DREAM K42[PV]

TACE — **July 2024 TransTasman Angus Cattle Evaluation** — *Traits Observed: BWT,200WT,DOC,Genomics*

	Calving Ease		Birth		Growth					Fertility			Carcase					Other	
	Dir	Dtrs	GL	BWT	200D	400D	600D	MCW	Milk	SS	D t C	CWT	EMA	Rib	P8	RBY	IMF	NFI-F	Doc
EBVs	**+0.5**	**-1.6**	**-6.2**	**+5.7**	**+59**	**+104**	**+131**	**+143**	**+9**	**+1.6**	**-2.9**	**+69**	**+9.1**	**-0.6**	**-2.0**	**+1.4**	**+1.0**	**+0.12**	**+29**
Perc.	*66*	*87*	*23*	*84*	*16*	*19*	*25*	*6*	*95*	*69*	*85*	*45*	*20*	*60*	*77*	*8*	*81*	*39*	*18*

Selection Indexes	
$A	$A-L
$188	**$351**

Structural Assessments						
FC	RC	FA	RA	RS	RH	SN
6	5	5	5	5	5	5

The first of 3 Prime Minister X Dream N314 bulls to sell in the sale this year. A Dream N314 son still holds our record top price sale bull at Gilmandyke and to continually back it up each year with sons performing to this capability is very impressive. This individual offers superb muscling, soft coated and overall, extremely balanced.

Purchaser:..... $.....

LOT 3 - GILMANDYKE PRIME MINISTER U35

LOT 4 - GILMANDYKE PACIFIC U76

Lot 4 — GILMANDYKE PACIFIC U76[PV] — EUD23U76

Date of Birth: 4/2/2023 | Register: HBR | **AMFU,CAFU,DDFU,NHFU**

HOOVER NO DOUBT[PV]
SIRE: USA19444025 STERLING PACIFIC 904[PV]
BALDRIDGE ISABEL B082[#]

GILMANDYKE THEO K0226[SV]
DAM: EUDN358 GILMANDYKE EVA N358[SV]
GILMANDYKE EVA L0500[SV]

TACE — **July 2024 TransTasman Angus Cattle Evaluation** — *Traits Observed: GL,BWT,200WT,DOC,Genomics*

	Calving Ease		Birth		Growth					Fertility			Carcase					Other	
	Dir	Dtrs	GL	BWT	200D	400D	600D	MCW	Milk	SS	D t C	CWT	EMA	Rib	P8	RBY	IMF	NFI-F	Doc
EBVs	**+1.7**	**+3.2**	**-4.5**	**+5.2**	**+60**	**+111**	**+147**	**+120**	**+18**	**+3.0**	**-5.5**	**+93**	**+5.8**	**+1.3**	**+0.1**	**+0.3**	**+2.6**	**+0.21**	**+31**
Perc.	*56*	*49*	*48*	*76*	*13*	*8*	*7*	*24*	*39*	*21*	*29*	*4*	*56*	*20*	*41*	*60*	*39*	*49*	*14*

Selection Indexes	
$A	$A-L
$244	**$415**

Structural Assessments						
FC	RC	FA	RA	RS	RH	SN
7	6	6	6	5	5	5

A bull with big capacity, deep chested with great hindquarter muscle expression. He has a very neat combination of EBV's, high growth, docile with big carcase attributes.

Purchaser:..... $.....

Lot 5 — GILMANDYKE PRIME MINISTER U53[PV] — EUD23U53

Date of Birth: 31/1/2023 | Register: HBR | **AMFU,CAFU,DDFU,NHFU**

RENNYLEA L508[PV]
SIRE: BHRP758 DUNOON PRIME MINISTER P758[SV]
DUNOON JAPARA M1008[#]

MILLAH MURRAH PARATROOPER P15[PV]
DAM: EUD21S153 GILMANDYKE EVA S153[PV]
GILMANDYKE EVA H0014[SV]

July 2024 TransTasman Angus Cattle Evaluation — *Traits Observed: GL,CE,BWT,200WT,DOC,Genomics*

	Calving Ease		Birth			Growth					Fertility			Carcase				Other	
	Dir	Dtrs	GL	BWT	200D	400D	600D	MCW	Milk	SS	D t C	CWT	EMA	Rib	P8	RBY	IMF	NFI-F	Doc
EBVs	**-0.6**	**+2.9**	**-10.2**	**+5.0**	**+56**	**+105**	**+136**	**+128**	**+22**	**+4.0**	**-4.5**	**+71**	**+8.7**	**-0.6**	**-1.0**	**+0.8**	**+2.5**	**+0.80**	**+21**
Perc.	*73*	*53*	*2*	*72*	*25*	*16*	*18*	*16*	*15*	*6*	*53*	*38*	*24*	*60*	*61*	*30*	*42*	*94*	*45*

Selection Indexes	
$A	$A-L
$211	**$375**

Structural Assessments						
FC	RC	FA	RA	RS	RH	SN
5	5	5	5	5	5	5

An incredible amount of body in this young bull. A great muscle pattern and strong topline to compliment a very nicely balanced set of EBV's. The PM cross P15 pedigree has worked nicely here and is very hard to fault.

Purchaser:..... $.....

LOT 5 - GILMANDYKE PRIME MINIISTER U53

LOT 9 - GILMANDYKE ROCKY U83

Lot 6 — GILMANDYKE PRIME MINISTER U38[PV] — EUD23U38

Date of Birth: 30/1/2023 | Register: HBR | **AMFU,CAFU,DDFU,NHFU**

RENNYLEA L508[PV]
SIRE: BHRP758 DUNOON PRIME MINISTER P758[SV]
DUNOON JAPARA M1008[#]

V A R RESERVE 1111[PV]
DAM: EUDN206 GILMANDYKE EVA N206[SV]
GILMANDYKE EVA D0015[SV]

July 2024 TransTasman Angus Cattle Evaluation — *Traits Observed: BWT,200WT,DOC,Genomics*

	Calving Ease		Birth			Growth					Fertility			Carcase				Other	
	Dir	Dtrs	GL	BWT	200D	400D	600D	MCW	Milk	SS	D t C	CWT	EMA	Rib	P8	RBY	IMF	NFI-F	Doc
EBVs	**+2.1**	**-5.6**	**-5.3**	**+4.1**	**+48**	**+92**	**+134**	**+133**	**+17**	**+3.1**	**-4.7**	**+73**	**+10.3**	**-1.0**	**-2.8**	**+1.5**	**+4.3**	**+0.27**	**+34**
Perc.	*52*	*97*	*35*	*52*	*65*	*50*	*21*	*11*	*48*	*19*	*48*	*33*	*12*	*69*	*87*	*6*	*10*	*56*	*8*

Selection Indexes	
$A	$A-L
$206	**$366**

Structural Assessments						
FC	RC	FA	RA	RS	RH	SN
5	5	5	5	4	5	5

Great muscle expression in this bull with plenty of body depth and a nice strong topline. Eva N206 continues to breed brilliantly with several sons and a daughter featured right throughout the sale draft. This bull has an impressive outlook, and this combined with an impressive EBV package makes him one to watch. Semen collected for Gilmandyke herd use. Suitable for use over heifers.

Purchaser:..... $.....

Lot 7 — GILMANDYKE PRIME MINISTER U23[PV] — EUD23U23

Date of Birth: 28/1/2023 | Register: HBR | **AMFU,CAFU,DDFU,NHFU**

RENNYLEA L508[PV]
SIRE: BHRP758 DUNOON PRIME MINISTER P758[SV]
DUNOON JAPARA M1008[#]

S A V RESOURCE 1441[PV]
DAM: EUDN314 GILMANDYKE DREAM N314[SV]
PREMIER Y301 DREAM K42[PV]

July 2024 TransTasman Angus Cattle Evaluation — *Traits Observed: BWT,200WT,DOC,Genomics*

	Calving Ease		Birth		Growth					Fertility			Carcase					Other	
	Dir	Dtrs	GL	BWT	200D	400D	600D	MCW	Milk	SS	D t C	CWT	EMA	Rib	P8	RBY	IMF	NFI-F	Doc
EBVs	**+7.2**	**+8.8**	**-6.7**	**+2.0**	**+46**	**+91**	**+126**	**+110**	**+23**	**+3.2**	**-4.4**	**+71**	**+9.7**	**+0.3**	**+0.0**	**+1.3**	**+2.0**	**+0.32**	**+32**
Perc.	*10*	*3*	*18*	*13*	*71*	*52*	*35*	*37*	*13*	*17*	*55*	*38*	*16*	*39*	*43*	*10*	*55*	*62*	*13*

Selection Indexes	
$A	$A-L
$217	**$387**

Structural Assessments						
FC	RC	FA	RA	RS	RH	SN
6	5	5	5	5	4	5

The second PM X Dream N314 bull to sell, his full brother is at lot 3. Another bull that is very hard to fault, his strength of topline and overall muscle shape is very good. He has a great combination of EBVs to compliment his impressive type. Suitable for use over heifers.

Purchaser:..... $.....

Lot 8 — GILMANDYKE PACIFIC U75[PV] — EUD23U75

Date of Birth: 4/2/2023 | Register: HBR | **AMFU,CAFU,DDFU,NHFU**

HOOVER NO DOUBT[PV]
SIRE: USA19444025 STERLING PACIFIC 904[PV]
BALDRIDGE ISABEL B082[#]

NAMPARA LIBERTY L21[SV]
DAM: EUDQ192 GILMANDYKE EMILLESQUE Q192[PV]
GILMANDYKE EMILLESQUE J0284[SV]

July 2024 TransTasman Angus Cattle Evaluation — *Traits Observed: GL,BWT,200WT,DOC,Genomics*

	Calving Ease		Birth		Growth					Fertility			Carcase					Other	
	Dir	Dtrs	GL	BWT	200D	400D	600D	MCW	Milk	SS	D t C	CWT	EMA	Rib	P8	RBY	IMF	NFI-F	Doc
EBVs	**+5.0**	**-1.4**	**-8.0**	**+2.0**	**+61**	**+103**	**+128**	**+125**	**+14**	**+1.9**	**-2.8**	**+73**	**+3.8**	**-0.1**	**+0.4**	**+0.3**	**+1.8**	**-0.40**	**+18**
Perc.	*26*	*87*	*8*	*13*	*12*	*19*	*31*	*18*	*74*	*58*	*87*	*33*	*79*	*48*	*36*	*60*	*61*	*5*	*59*

Selection Indexes	
$A	$A-L
$199	**$360**

Structural Assessments						
FC	RC	FA	RA	RS	RH	SN

U75 is a bull that brings great depth of body, with big rib capacity and plenty of hindquarter. A nice neck extension with an eye-catching style and outlook to him. Suitable for use over heifers.

Purchaser:..... $.....

Lot 9 — GILMANDYKE ROCKY U83[PV] — EUD23U83

Date of Birth: 5/2/2023 | Register: HBR | **AMFU,CAFU,DDFU,NHFU**

G A R MOMENTUM[PV]
SIRE: VLYR4010 LAWSONS ROCKY R4010[PV]
LAWSONS JUDD P4005[SV]

GILMANDYKE CONNECTION X15 B42[SV]
DAM: EUDG0272 GILMANDYKE EUTESCA G0272[SV]
GILMANDYKE EUTESCA C21[#]

July 2024 TransTasman Angus Cattle Evaluation — *Traits Observed: BWT,200WT,DOC,Genomics*

	Calving Ease		Birth		Growth					Fertility			Carcase					Other	
	Dir	Dtrs	GL	BWT	200D	400D	600D	MCW	Milk	SS	D t C	CWT	EMA	Rib	P8	RBY	IMF	NFI-F	Doc
EBVs	**+6.8**	**+6.1**	**-3.2**	**+3.1**	**+43**	**+80**	**+114**	**+90**	**+28**	**+2.4**	**-6.2**	**+67**	**+5.9**	**+2.0**	**+0.9**	**+0.1**	**+2.1**	**+0.86**	**+36**
Perc.	*13*	*19*	*69*	*30*	*83*	*83*	*60*	*69*	*2*	*39*	*17*	*51*	*55*	*12*	*28*	*72*	*52*	*96*	*7*

Selection Indexes	
$A	$A-L
$198	**$349**

Structural Assessments						
FC	RC	FA	RA	RS	RH	SN
5	5	6	5	5	5	4

There is a good run of Rocky sons in this sale draft and U83 is a great one to kick them off. A soft skinned Rocky out of an old donor cow Eutesca G0272. He has good neck extension and nice angles through his shoulder, right through to his hip. Very positive fats and suitable for use over heifers.

Purchaser:..... $.....

Lot 10 GILMANDYKE PRIME MINISTER U12[PV] EUD23U12

Date of Birth: 26/1/2023 Register: HBR **AMFU,CAFU,DDFU,NHFU**

RENNYLEA L508[PV] MUSGRAVE 316 STUNNER[PV]

SIRE: BHRP758 DUNOON PRIME MINISTER P758[SV] **DAM: EUDR14 GILMANDYKE EUTESCA R14[SV]**

DUNOON JAPARA M1008[#] GILMANDYKE EUTESCA M78[#]

July 2024 TransTasman Angus Cattle Evaluation *Traits Observed: GL,BWT,200WT,DOC,Genomics*

	Calving Ease		Birth		Growth					Fertility		Carcase					Other		
	Dir	Dtrs	GL	BWT	200D	400D	600D	MCW	Milk	SS	D t C	CWT	EMA	Rib	P8	RBY	IMF	NFI-F	Doc
EBVs	**+5.3**	**+3.6**	**-11.6**	**+5.8**	**+55**	**+103**	**+141**	**+134**	**+22**	**+4.0**	**-5.0**	**+65**	**+10.6**	**-1.9**	**-3.3**	**+1.6**	**+1.7**	**+0.46**	**+34**
Perc.	*23*	*45*	*1*	*85*	*32*	*21*	*12*	*11*	*16*	*6*	*40*	*55*	*11*	*85*	*91*	*5*	*63*	*75*	*10*

Selection Indexes	
$A	$A-L
$221	**$402**

Structural Assessments						
FC	RC	FA	RA	RS	RH	SN
6	5	5	5	6	5	4

We rate this bull quite highly; he has great hindquarter muscling with great feet and legs. Super neck extension, clean shouldered and docile. He is a perfect example of the PM quality that we now have throughout our stud and commercial herd.

Purchaser:..... $.....

LOT 11 - GILMANDYKE PRIME MINISTER U9

Lot 11 GILMANDYKE PRIME MINISTER U9[PV] EUD23U9

Date of Birth: 25/1/2023 Register: HBR **AMFU,CAFU,DDFU,NHFU**

RENNYLEA L508[PV] MILLAH MURRAH EQUATOR D78[PV]

SIRE: BHRP758 DUNOON PRIME MINISTER P758[SV] **DAM: EUDH0014 GILMANDYKE EVA H0014[SV]**

DUNOON JAPARA M1008[#] NARRANGULLEN EVA Y123[#]

July 2024 TransTasman Angus Cattle Evaluation *Traits Observed: BWT,200WT,DOC,Genomics*

	Calving Ease		Birth		Growth					Fertility		Carcase					Other		
	Dir	Dtrs	GL	BWT	200D	400D	600D	MCW	Milk	SS	D t C	CWT	EMA	Rib	P8	RBY	IMF	NFI-F	Doc
EBVs	**+4.1**	**+4.3**	**-7.2**	**+4.3**	**+48**	**+92**	**+125**	**+119**	**+23**	**+2.9**	**-4.3**	**+68**	**+5.7**	**-0.7**	**-1.8**	**+1.5**	**+1.5**	**-0.08**	**+14**
Perc.	*34*	*37*	*13*	*57*	*64*	*49*	*37*	*24*	*10*	*24*	*58*	*48*	*57*	*62*	*74*	*6*	*69*	*20*	*76*

Selection Indexes	
$A	$A-L
$192	**$353**

Structural Assessments						
FC	RC	FA	RA	RS	RH	SN
6	5	5	5	5	5	4

The stars align well in this bull, outstanding phenotype with extra dimension. Clean fronted with great rib shape, strength of top and strong hindquarter muscle. The PM, D78 cross is without a doubt one of our strongest maternal crosses at Gilmandyke. Suitable for use over heifers.

Purchaser:..... $.....

LOT 12 - GILMANDYKE PRIME MINISTER U14

Lot 12 — GILMANDYKE PRIME MINISTER U14[PV] — EUD23U14

Date of Birth: 26/1/2023 | Register: HBR | **AMFU,CAFU,DDFU,NHFU**

RENNYLEA L508[PV]
SIRE: BHRP758 DUNOON PRIME MINISTER P758[SV]
DUNOON JAPARA M1008[#]

V A R RESERVE 1111[PV]
DAM: EUDN206 GILMANDYKE EVA N206[SV]
GILMANDYKE EVA D0015[SV]

July 2024 TransTasman Angus Cattle Evaluation — *Traits Observed: BWT,200WT,DOC,Genomics*

	Calving Ease		Birth		Growth					Fertility		Carcase						Other	
	Dir	Dtrs	GL	BWT	200D	400D	600D	MCW	Milk	SS	D t C	CWT	EMA	Rib	P8	RBY	IMF	NFI-F	Doc
EBVs	**+5.2**	**+4.5**	**-6.8**	**+3.9**	**+49**	**+90**	**+124**	**+128**	**+18**	**+2.5**	**-3.7**	**+64**	**+2.5**	**+0.0**	**+0.1**	**-0.6**	**+4.2**	**+0.25**	**+29**
Perc.	*24*	*35*	*17*	*48*	*60*	*55*	*39*	*16*	*39*	*36*	*72*	*58*	*89*	*46*	*41*	*94*	*11*	*54*	*19*

Selection Indexes	
$A	$A-L
$175	**$342**

Structural Assessments						
FC	RC	FA	RA	RS	RH	SN
5	5	5	5	5	6	5

We will see time and time again through this sale draft the Eva N206 effect and its evident again in U14. A great combination of calving ease, growth, docility and IMF all put together in a structurally sound package. Suitable for use over heifers.

Purchaser:..... $.....

Lot 13 — GILMANDYKE SHOTGUN U127[PV] — EUD23U127

Date of Birth: 10/2/2023 | Register: HBR | **AMFU,CAFU,DDFU,NHFU**

BALDRIDGE 38 SPECIAL[PV]
SIRE: EUD21S36 GILMANDYKE SHOTGUN S36[PV]
GILMANDYKE BONNY N281[SV]

MILLAH MURRAH PARATROOPER P15[PV]
DAM: EUD21S4 GILMANDYKE EMILLESQUE S4[PV]
GILMANDYKE EMILLESQUE M237[SV]

July 2024 TransTasman Angus Cattle Evaluation — *Traits Observed: GL,CE,BWT,200WT,DOC,Genomics*

	Calving Ease		Birth		Growth					Fertility		Carcase						Other	
	Dir	Dtrs	GL	BWT	200D	400D	600D	MCW	Milk	SS	D t C	CWT	EMA	Rib	P8	RBY	IMF	NFI-F	Doc
EBVs	**+6.1**	**+4.1**	**-6.8**	**+3.4**	**+59**	**+113**	**+147**	**+111**	**+30**	**+3.8**	**-3.1**	**+85**	**+7.2**	**-1.4**	**-1.9**	**-0.1**	**+2.2**	**-0.40**	**+22**
Perc.	*17*	*39*	*17*	*36*	*15*	*6*	*7*	*35*	*1*	*8*	*83*	*10*	*39*	*77*	*76*	*81*	*50*	*5*	*43*

Selection Indexes	
$A	$A-L
$215	**$381**

Structural Assessments						
FC	RC	FA	RA	RS	RH	SN
6	5	6	5	5	5	5

The first of the Shotgun S36 sons to sell in the sale draft. U127 is a very thick topped bull with great hindquarter muscling and a larger frame. He offers an earlier maturity pattern with a strong natural sires outlook. He offers an attractive spread of data from his calving ease to growth. Suitable for use over heifers.

Purchaser:..... $.....

Lot 14 — GILMANDYKE KING U33[PV] — EUD23U33

Date of Birth: 29/1/2023 | Register: HBR | **AMFU,CAFU,DDFU,NHFU**

MILWILLAH GATSBY G279[PV]
SIRE: SRKK306 BOWMONT KING K306[PV]
LANDFALL FEARLESS D58[SV]

MILLAH MURRAH EQUATOR D78[PV]
DAM: EUDH0214 GILMANDYKE EUTESCA H0214[SV]
NARRANGULLEN EUTESCA Z218[SV]

July 2024 TransTasman Angus Cattle Evaluation — *Traits Observed: BWT,200WT,DOC,Genomics*

	Calving Ease		Birth		Growth					Fertility			Carcase					Other	
	Dir	Dtrs	GL	BWT	200D	400D	600D	MCW	Milk	SS	D t C	CWT	EMA	Rib	P8	RBY	IMF	NFI-F	Doc
EBVs	**-0.9**	**-2.6**	**-5.5**	**+5.0**	**+43**	**+72**	**+95**	**+97**	**+9**	**+0.5**	**-2.6**	**+52**	**+8.0**	**-0.2**	**-3.0**	**+1.6**	**+3.5**	**-0.16**	**+18**
Perc.	*75*	*91*	*32*	*72*	*83*	*94*	*91*	*58*	*96*	*94*	*89*	*87*	*30*	*51*	*88*	*5*	*21*	*14*	*62*

Selection Indexes	
$A	$A-L
$166	**$278**

Structural Assessments						
FC	RC	FA	RA	RS	RH	SN
6	5	5	6	5	5	4

The first of the only 2 King sons to sell in the draft. He is a smooth coated, structurally sound bull that offers very nice carcase traits. We like how our King daughters are performing within the herd, and they continue to impress us.

Purchaser:..... $.....

Lot 15 — GILMANDYKE PRIME MINISTER U84[PV] — EUD23U84

Date of Birth: 5/2/2023 | Register: HBR | **AMFU,CAFU,DDFU,NHFU**

RENNYLEA L508[PV]
SIRE: BHRP758 DUNOON PRIME MINISTER P758[SV]
DUNOON JAPARA M1008[#]

V A R RESERVE 1111[PV]
DAM: EUDN206 GILMANDYKE EVA N206[SV]
GILMANDYKE EVA D0015[SV]

July 2024 TransTasman Angus Cattle Evaluation — *Traits Observed: BWT,200WT,DOC,Genomics*

	Calving Ease		Birth		Growth					Fertility			Carcase					Other	
	Dir	Dtrs	GL	BWT	200D	400D	600D	MCW	Milk	SS	D t C	CWT	EMA	Rib	P8	RBY	IMF	NFI-F	Doc
EBVs	**+0.5**	**-0.4**	**-4.1**	**+4.2**	**+44**	**+86**	**+121**	**+110**	**+20**	**+2.5**	**-3.4**	**+59**	**+13.8**	**+0.1**	**+0.3**	**+1.8**	**+1.5**	**+0.41**	**+35**
Perc.	*66*	*81*	*55*	*55*	*79*	*68*	*45*	*36*	*29*	*36*	*78*	*74*	*2*	*44*	*38*	*3*	*69*	*71*	*8*

Selection Indexes	
$A	$A-L
$191	**$331**

Structural Assessments						
FC	RC	FA	RA	RS	RH	SN
6	5	5	5	5	5	5

Great hindquarter muscling, base width and overall balance in this bull. He is an easy care, “no fuss” commercial bull with a nice skin and hair type. Suitable for use over heifers.

Purchaser:..... $.....

Lot 16 — GILMANDYKE ROCKY U90[PV] — EUD23U90

Date of Birth: 6/2/2023 | Register: HBR | **AMFU,CAFU,DDFU,NHFU**

G A R MOMENTUM[PV]
SIRE: VLYR4010 LAWSONS ROCKY R4010[PV]
LAWSONS JUDD P4005[SV]

GILMANDYKE PHARAOH P206[PV]
DAM: EUD21S210 GILMANDYKE EVA S210[SV]
GILMANDYKE EVA J0359[#]

July 2024 TransTasman Angus Cattle Evaluation — *Traits Observed: GL,CE,BWT,200WT,DOC,Genomics*

	Calving Ease		Birth		Growth					Fertility			Carcase					Other	
	Dir	Dtrs	GL	BWT	200D	400D	600D	MCW	Milk	SS	D t C	CWT	EMA	Rib	P8	RBY	IMF	NFI-F	Doc
EBVs	**+3.0**	**+2.0**	**-2.3**	**+4.9**	**+57**	**+98**	**+125**	**+117**	**+25**	**+3.2**	**-5.2**	**+81**	**+12.1**	**-0.2**	**+0.2**	**+1.2**	**+1.5**	**+0.41**	**+23**
Perc.	*44*	*62*	*81*	*70*	*21*	*32*	*36*	*26*	*6*	*17*	*36*	*15*	*5*	*51*	*40*	*13*	*69*	*71*	*37*

Selection Indexes	
$A	$A-L
$230	**$393**

Structural Assessments						
FC	RC	FA	RA	RS	RH	SN
7	5	5	5	5	4	3

The second of the Rocky sons to sell. He offers a huge amount of power and muscle combined with a nicely balanced set of EBV’s. This is a good example of how we intended Rocky to be used and perform in our herd. He offers carcass and growth performance with the addition of calving ease over our SAV Resource derivatives. The outcomes have been very satisfying and have been getting more use throughout our stud and commercial herds.

Purchaser:..... $.....

Lot 17 — GILMANDYKE REVOLUTION U136[PV] — EUD23U136

Date of Birth: 15/2/2023 | Register: HBR | **AMFU,CAFU,DDFU,NHFU**

MILWILLAH KRAKATOA K92[PV]
SIRE: EUDR10 GILMANDYKE REVOLUTION R10[PV]
GILMANDYKE BARA P24[PV]

THE MEADOWS 469 DESIGNER A64[PV]
DAM: EUDH0061 GILMANDYKE EMILLESQUE H0061[PV]
GILMANDYKE EMILLESQEU F109[PV]

July 2024 TransTasman Angus Cattle Evaluation — *Traits Observed: GL,BWT,200WT,DOC,Genomics*

	Calving Ease		Birth		Growth					Fertility		Carcase						Other	
	Dir	Dtrs	GL	BWT	200D	400D	600D	MCW	Milk	SS	D t C	CWT	EMA	Rib	P8	RBY	IMF	NFI-F	Doc
EBVs	**+0.0**	**+2.8**	**-6.7**	**+5.1**	**+55**	**+99**	**+139**	**+162**	**+11**	**+2.0**	**-4.6**	**+69**	**+4.1**	**-1.4**	**-3.2**	**+0.9**	**+1.8**	**-0.03**	**+30**
Perc.	*69*	*54*	*18*	*74*	*30*	*29*	*13*	*2*	*90*	*54*	*50*	*45*	*76*	*77*	*90*	*25*	*61*	*24*	*17*

Selection Indexes	
$A	$A-L
$166	**$348**

Structural Assessments						
FC	RC	FA	RA	RS	RH	SN
6	5	5	5	5	5	4

The first of the Revolution R10 sons to sell in this sale. This bull is a fluent moving, clean fronted and quite attractive bull to look at. He is a very maternally focused package and I think will do a brilliant job breeding sound, broody females. A good combination of growth, docility, fertility and soundness are the fundamentals to any female base.

Purchaser:..... $.....

Lot 18 — GILMANDYKE SHOTGUN U95[PV] — EUD23U95

Date of Birth: 6/2/2023 | Register: HBR | **AMFU,CAFU,DDFU,NHFU**

BALDRIDGE 38 SPECIAL[PV]
SIRE: EUD21S36 GILMANDYKE SHOTGUN S36[PV]
GILMANDYKE BONNY N281[SV]

MOGCK ENTICE[SV]
DAM: EUD21S162 GILMANDYKE EMILLESQUE S162[SV]
GILMANDYKE EMILLESQUE H0129[#]

July 2024 TransTasman Angus Cattle Evaluation — *Traits Observed: GL,CE,BWT,200WT,DOC,Genomics*

	Calving Ease		Birth		Growth					Fertility		Carcase						Other	
	Dir	Dtrs	GL	BWT	200D	400D	600D	MCW	Milk	SS	D t C	CWT	EMA	Rib	P8	RBY	IMF	NFI-F	Doc
EBVs	**-5.2**	**-4.9**	**-4.9**	**+6.6**	**+70**	**+120**	**+163**	**+156**	**+20**	**+5.4**	**-4.0**	**+91**	**+1.7**	**-1.8**	**-2.4**	**-0.1**	**+1.4**	**-0.33**	**+18**
Perc.	*92*	*96*	*42*	*93*	*2*	*2*	*2*	*3*	*29*	*1*	*65*	*5*	*93*	*84*	*82*	*81*	*72*	*7*	*60*

Selection Indexes	
$A	$A-L
$176	**$341**

Structural Assessments						
FC	RC	FA	RA	RS	RH	SN
6	5	5	5	5	5	5

The second of the Shotgun S36 sons to be sold in the sale. He is a clean fronted bull with good muscling and plenty of capacity. Big growth and carcase weight in this bull.

Purchaser:..... $.....

LOT 16 - GILMANDYKE ROCKY U90

LOT 18 - GILMANDYKE SHOTGUN U95

LOT 20 - GILMANDYKE PIONEER U16

Lot 19 — GILMANDYKE ROCKY U114[PV] — EUD23U114

Date of Birth: 8/2/2023 | Register: HBR | **AMFU,CAFU,DDFU,NHFU**

G A R MOMENTUM[PV]
SIRE: VLYR4010 LAWSONS ROCKY R4010[PV]
LAWSONS JUDD P4005[SV]

GILMANDYKE CONNECTION X15 B42[SV]
DAM: EUDG0272 GILMANDYKE EUTESCA G0272[SV]
GILMANDYKE EUTESCA C21[#]

July 2024 TransTasman Angus Cattle Evaluation — *Traits Observed: BWT,200WT,DOC,Genomics*

	Calving Ease		Birth		Growth					Fertility		Carcase						Other	
	Dir	Dtrs	GL	BWT	200D	400D	600D	MCW	Milk	SS	D t C	CWT	EMA	Rib	P8	RBY	IMF	NFI-F	Doc
EBVs	**-0.5**	**+1.7**	**-2.9**	**+5.3**	**+51**	**+84**	**+123**	**+128**	**+23**	**+1.4**	**-3.2**	**+70**	**+5.0**	**-0.2**	**-2.0**	**+0.8**	**+0.9**	**+0.71**	**+20**
Perc.	*73*	*65*	*73*	*78*	*48*	*74*	*41*	*15*	*13*	*75*	*81*	*42*	*66*	*51*	*77*	*30*	*83*	*91*	*53*

Selection Indexes	
$A	$A-L
$143	**$285**

Structural Assessments						
FC	RC	FA	RA	RS	RH	SN
6	5	5	5	5	5	5

The second Rocky X Eutesca G0272 son to sell, his full flush brother is at lot 9. This pedigree combination has worked well, they have a naturally soft skin and hair type, docile and structurally sound.

Purchaser:..... $.....

Lot 20 — GILMANDYKE PIONEER U16[PV] — EUD23U16

Date of Birth: 27/1/2023 | Register: HBR | **AMFU,CAFU,DDFU,NHFU**

MATAURI REALITY 839[#]
SIRE: EUDP182 GILMANDYKE PIONEER P182[PV]
PREMIER Y301 DREAM K42[PV]

NAMPARA LIBERTY L21[SV]
DAM: EUDQ190 GILMANDYKE FOSSIL CREEK Q190[PV]
MURRAYELLA FOSSIL CREEK J1[PV]

July 2024 TransTasman Angus Cattle Evaluation — *Traits Observed: BWT,200WT,DOC,Genomics*

	Calving Ease		Birth		Growth					Fertility		Carcase						Other	
	Dir	Dtrs	GL	BWT	200D	400D	600D	MCW	Milk	SS	D t C	CWT	EMA	Rib	P8	RBY	IMF	NFI-F	Doc
EBVs	**+5.0**	**+6.2**	**-10.0**	**+4.5**	**+54**	**+107**	**+134**	**+147**	**+17**	**+2.8**	**-3.1**	**+71**	**+8.6**	**-1.2**	**-1.2**	**+2.0**	**-1.5**	**+0.09**	**+7**
Perc.	*26*	*18*	*2*	*62*	*36*	*13*	*20*	*5*	*50*	*27*	*83*	*39*	*24*	*73*	*65*	*2*	*99*	*36*	*93*

Selection Indexes	
$A	$A-L
$179	**$365**

Structural Assessments						
FC	RC	FA	RA	RS	RH	SN
6	5	5	5	5	5	5

An enormous amount of capacity in the Pioneer P182, Fossil Creek Q190 cross. His full brother is in lot 90 and they are peas in pods. Great square hip, depth of body, softness and very stylish bull. Suitable for use over heifers.

Purchaser:..... $.....

LOT 21 - GILMANDYKE VERSATILE U176

Lot 21 — GILMANDYKE VERSATILE U176[PV] — EUD23U176

Date of Birth: 5/3/2023 | Register: HBR | **AMFU,CAFU,DDFU,NHFU**

BALDRIDGE FORECASTER B160[PV]
SIRE: USA19563587 BALDRIDGE VERSATILE[PV]
BALDRIDGE BLACKBIRD A030[#]

SYDGEN ENHANCE[SV]
DAM: EUD21S199 GILMANDYKE DREAM S199[PV]
GILMANDYKE DREAM P5[PV]

July 2024 TransTasman Angus Cattle Evaluation — *Traits Observed: GL,CE,BWT,200WT,DOC,Genomics*

	Calving Ease		Birth		Growth					Fertility		Carcase						Other	
	Dir	Dtrs	GL	BWT	200D	400D	600D	MCW	Milk	SS	D t C	CWT	EMA	Rib	P8	RBY	IMF	NFI-F	Doc
EBVs	**+8.4**	**+5.6**	**-3.9**	**+2.7**	**+57**	**+103**	**+122**	**+82**	**+15**	**+3.0**	**-7.2**	**+57**	**+5.6**	**+0.9**	**+2.3**	**-1.0**	**+5.9**	**+0.31**	**+48**
Perc.	*5*	*23*	*58*	*23*	*21*	*20*	*43*	*80*	*62*	*21*	*7*	*79*	*59*	*27*	*13*	*98*	*2*	*61*	*1*

Selection Indexes	
$A	$A-L
$285	**$452**

Structural Assessments						
FC	RC	FA	RA	RS	RH	SN
5	5	5	5	5	5	5

U176 is an exciting young bull, he is the first Versatile son to sell in this sale draft and to say we're happy with how they perform would be an understatement. We have collected this bull and used him in the Autumn stud program. U176 will be on our list of bulls to use in the Spring stud and commercial programs. He is a bull with plenty of muscling, suitable for heifer mating and impressive carcass EBV's. His dam Dream S199, Granddam Dream P5 and Great Granddam Dream K42 have all been respective donors in our program. Note his soundness, docility and IMF. Semen retained for stud and commercial herd use. Suitable for use over heifers.

Purchaser:..... $.....

Lot 22 — GILMANDYKE REVOLUTION U140[PV] — EUD23U140

Date of Birth: 20/2/2023 | Register: HBR | **AMFU,CAFU,DDFU,NHFU**

MILWILLAH KRAKATOA K92[PV]
SIRE: EUDR10 GILMANDYKE REVOLUTION R10[PV]
GILMANDYKE BARA P24[PV]

CARABAR DOCKLANDS D62[PV]
DAM: EUDK0382 GILMANDYKE EUTESCA K0382[PV]
NARRANGULLEN EUTESCA W131[#]

July 2024 TransTasman Angus Cattle Evaluation — *Traits Observed: BWT,200WT,DOC,Genomics*

	Calving Ease		Birth		Growth					Fertility		Carcase						Other	
	Dir	Dtrs	GL	BWT	200D	400D	600D	MCW	Milk	SS	D t C	CWT	EMA	Rib	P8	RBY	IMF	NFI-F	Doc
EBVs	**+5.3**	**+6.4**	**-9.4**	**+4.3**	**+47**	**+86**	**+118**	**+111**	**+14**	**+3.7**	**-6.6**	**+57**	**+4.3**	**+2.0**	**+2.3**	**-0.2**	**+2.1**	**+0.67**	**+17**
Perc.	*23*	*16*	*3*	*57*	*67*	*68*	*52*	*36*	*71*	*9*	*12*	*79*	*74*	*12*	*13*	*84*	*52*	*89*	*63*

Selection Indexes	
$A	$A-L
$197	**$367**

Structural Assessments						
FC	RC	FA	RA	RS	RH	SN
6	6	5	5	5	5	4

It has been a while since we have offered a son of Eutesca K0382, We have retained her last 3 sons for the commercial herds. This bull is very clean fronted with extra length and extension, he brings docility and soundness to the equation, just as well as his dam does. Suitable for use over heifers.

Purchaser:..... $.....

LOT 22 - GILMANDYKE REVOLUTION U140

LOT 24 - GILMANDYKE PRIME MINISTER U57

Lot 23 — GILMANDYKE SHOTGUN U104[PV] — EUD23U104

Date of Birth: 6/2/2023 | Register: HBR | **AMFU,CAFU,DDFU,NHFU**

BALDRIDGE 38 SPECIAL[PV] — PREMIER GUARDIAN J12[PV]

SIRE: EUD21S36 GILMANDYKE SHOTGUN S36[PV] — **DAM: EUDP243 GILMANDYKE EMILLESQEU P243[SV]**

GILMANDYKE BONNY N281[SV] — GILMANDYKE EMILLESQUE H0204[#]

July 2024 TransTasman Angus Cattle Evaluation — *Traits Observed: GL,BWT,200WT,DOC,Genomics*

	Calving Ease		Birth		Growth					Fertility		Carcase						Other	
	Dir	Dtrs	GL	BWT	200D	400D	600D	MCW	Milk	SS	D t C	CWT	EMA	Rib	P8	RBY	IMF	NFI-F	Doc
EBVs	**+7.1**	**+5.8**	**-3.2**	**+4.0**	**+46**	**+84**	**+115**	**+80**	**+25**	**+4.0**	**-1.7**	**+55**	**+3.5**	**+0.6**	**+0.5**	**+0.0**	**+1.1**	**+0.00**	**+24**
Perc.	*11*	*21*	*69*	*50*	*71*	*73*	*59*	*82*	*6*	*6*	*95*	*82*	*82*	*33*	*35*	*76*	*79*	*27*	*36*

Selection Indexes	
$A	$A-L
$159	**$289**

Structural Assessments						
FC	RC	FA	RA	RS	RH	SN
6	5	6	5	5	5	4

Strong maternal line in this bull. Emillesque P243 has been one of our best performing cows in the past 3 years. This natural Shotgun S36 calf has been a powerhouse from the day he was born. Soundness and overall balance are this bull's best attributes, He is very hard to fault. Suitable for use over heifers.

Purchaser:..... $.....

Lot 24 — GILMANDYKE PRIME MINISTER U57 [PV] — EUD23U57

Date of Birth: 1/2/2023 | Register: HBR | **AMFU,CAFU,DDFU,NHFU**

RENNYLEA L508[PV] — BALDRIDGE 38 SPECIAL[PV]

SIRE: BHRP758 DUNOON PRIME MINISTER P758[SV] — **DAM: EUD21S5 GILMANDYKE WILCOOLA S5[PV]**

DUNOON JAPARA M1008[#] — GILMANDYKE WILCOOLA N275[PV]

July 2024 TransTasman Angus Cattle Evaluation — *Traits Observed: GL,CE,BWT,200WT,DOC,Genomics*

	Calving Ease		Birth		Growth					Fertility		Carcase						Other	
	Dir	Dtrs	GL	BWT	200D	400D	600D	MCW	Milk	SS	D t C	CWT	EMA	Rib	P8	RBY	IMF	NFI-F	Doc
EBVs	**+6.5**	**+7.1**	**-8.8**	**+5.1**	**+61**	**+112**	**+153**	**+144**	**+27**	**+2.6**	**-6.5**	**+76**	**+3.4**	**+0.0**	**-1.3**	**+0.4**	**+3.0**	**-0.06**	**+14**
Perc.	*14*	*11*	*4*	*74*	*11*	*7*	*4*	*6*	*3*	*32*	*13*	*26*	*82*	*46*	*66*	*54*	*30*	*21*	*77*

Selection Indexes	
$A	$A-L
$247	**$449**

Structural Assessments						
FC	RC	FA	RA	RS	RH	SN
7	6	6	6	5	5	5

The last of the 18-month-old bulls before we jump into the 2yr olds and yearling bulls. He is another typical PM son, very commercially focused with a good strong topline. He has a good combination of calving ease, growth and carcass.

Purchaser:..... $.....

LOT 25 - GILMANDYKE 38 SPECIAL T282

Lot 25 — GILMANDYKE 38 SPECIAL T282[PV] — EUD22T282

Date of Birth: 10/8/2022 | Register: HBR | **AMFU,CAFU,DDFU,NHFU**

EF COMMANDO 1366[PV]
SIRE: USA18229487 BALDRIDGE 38 SPECIAL[PV]
BALDRIDGE ISABEL Y69[#]

MATAURI REALITY 839[#]
DAM: EUDP5 GILMANDYKE DREAM P5[PV]
PREMIER Y301 DREAM K42[PV]

July 2024 TransTasman Angus Cattle Evaluation — *Traits Observed: BWT,200WT,400WT,SC,Scan(EMA,Rib,Rump,IMF),DOC,Genomics*

	Calving Ease		Birth		Growth					Fertility		Carcase						Other	
	Dir	Dtrs	GL	BWT	200D	400D	600D	MCW	Milk	SS	D t C	CWT	EMA	Rib	P8	RBY	IMF	NFI-F	Doc
EBVs	**+5.2**	**+5.6**	**-9.3**	**+2.8**	**+56**	**+100**	**+119**	**+92**	**+14**	**+1.7**	**-3.4**	**+57**	**+3.2**	**+3.3**	**+4.7**	**-0.7**	**+1.7**	**-0.20**	**+28**
Perc.	*24*	*23*	*3*	*24*	*27*	*27*	*51*	*66*	*73*	*65*	*78*	*79*	*84*	*4*	*2*	*96*	*63*	*12*	*20*

Selection Indexes	
$A	$A-L
$215	**$366**

Structural Assessments						
FC	RC	FA	RA	RS	RH	SN
6	5	5	5	5	5	4

A very impressive bull to kick off the 2yr old sale draft. This pedigree combination has worked so well for us at Gilmandyke. I have retained a full brother for stud duties who is currently out with heifers. A full brother sold in last year's sale as a yearling for $16000. T282 is such a well-made bull with a huge amount of capacity and muscle expression, offering a stylish outlook and superbly balanced. Suitable for use over heifers.

Purchaser:..... $.....

Lot 26 — GILMANDYKE PACIFIC T355[PV] — EUD22T355

Date of Birth: 1/9/2022 | Register: HBR | **AMFU,CAFU,DDFU,NHFU**

HOOVER NO DOUBT[PV]
SIRE: USA19444025 STERLING PACIFIC 904[PV]
BALDRIDGE ISABEL B082[#]

BEN NEVIS NEWSFLASH N239[PV]
DAM: EUDQ75 GILMANDYKE EMILLESQUE Q75[PV]
GILMANDYKE EMILLESQUE M401[PV]

July 2024 TransTasman Angus Cattle Evaluation — *Traits Observed: BWT,200WT,400WT,SC,Scan(EMA,Rib,Rump,IMF),DOC,Genomics*

	Calving Ease		Birth		Growth					Fertility		Carcase						Other	
	Dir	Dtrs	GL	BWT	200D	400D	600D	MCW	Milk	SS	D t C	CWT	EMA	Rib	P8	RBY	IMF	NFI-F	Doc
EBVs	**-2.6**	**+5.2**	**-5.4**	**+6.2**	**+71**	**+115**	**+138**	**+140**	**+9**	**+1.6**	**-4.0**	**+69**	**+3.6**	**-1.9**	**-3.5**	**+0.1**	**+4.4**	**-0.16**	**+30**
Perc.	*84*	*27*	*34*	*90*	*1*	*5*	*15*	*7*	*96*	*69*	*65*	*45*	*81*	*85*	*92*	*72*	*9*	*14*	*17*

Selection Indexes	
$A	$A-L
$231	**$401**

Structural Assessments						
FC	RC	FA	RA	RS	RH	SN
6	5	5	5	5	5	5

A nice strong topped bull and overall muscle expression. His dam Emillesque Q75 is one hell of a donor cow that has already made her mark on our herd at the early age of 5. This bull is a good example of how she is breeding for us, and we couldn't be happier. Great growth, docility and IMF in this bull.

Purchaser:..... $.....

LOT 27 - GILMANDYKE ROCKY T293

Lot 27 — GILMANDYKE ROCKY T293[PV] — EUD22T293

Date of Birth: 11/8/2022 | Register: HBR | **AMFU,CAFU,DDFU,NHFU**

G A R MOMENTUM[PV]
SIRE: VLYR4010 LAWSONS ROCKY R4010[PV]
LAWSONS JUDD P4005[SV]

NAMPARA LIBERTY L21[SV]
DAM: EUDP147 GILMANDYKE EUTESCA P147[PV]
GILMANDYKE EUTESCA J0161[SV]

July 2024 TransTasman Angus Cattle Evaluation — *Traits Observed: GL,BWT,200WT,400WT,SC,Scan(EMA,Rib,Rump,IMF),DOC,Genomics*

	Calving Ease		Birth		Growth					Fertility		Carcase						Other	
	Dir	Dtrs	GL	BWT	200D	400D	600D	MCW	Milk	SS	D t C	CWT	EMA	Rib	P8	RBY	IMF	NFI-F	Doc
EBVs	**-1.7**	**-1.1**	**-4.7**	**+6.2**	**+67**	**+111**	**+142**	**+138**	**+19**	**+2.5**	**-1.4**	**+78**	**+13.4**	**-1.0**	**-1.4**	**+1.4**	**+1.3**	**+0.72**	**+15**
Perc.	*80*	*85*	*45*	*90*	*3*	*8*	*11*	*9*	*35*	*36*	*96*	*20*	*3*	*69*	*68*	*8*	*74*	*91*	*71*

Selection Indexes	
$A	$A-L
$210	**$364**

Structural Assessments						
FC	RC	FA	RA	RS	RH	SN
7	5	5	5	5	4	5

A great example of Rocky X Liberty genetic combination here. This bull has enormous capacity and is very stylish. I have always had an eye on this bull since he was a calf, he always stood out from the pack. Extreme growth and carcass performance.

Purchaser:..... $.....

Lot 28 — GILMANDYKE PRIME MINISTER T211[PV] — EUD22T211

Date of Birth: 2/8/2022 | Register: HBR | **AMFU,CAFU,DDFU,NHFU**

RENNYLEA L508[PV]
SIRE: BHRP758 DUNOON PRIME MINISTER P758[SV]
DUNOON JAPARA M1008[#]

BLACK ANGUS FIG JAM L45[SV]
DAM: EUDQ50 GILMANDYKE EMILLESQUE Q50[SV]
GILMANDYKE EMILLESQUE K0027[#]

July 2024 TransTasman Angus Cattle Evaluation — *Traits Observed: GL,BWT,200WT,400WT,SC,Scan(EMA,Rib,Rump,IMF),DOC,Genomics*

	Calving Ease		Birth		Growth					Fertility		Carcase						Other	
	Dir	Dtrs	GL	BWT	200D	400D	600D	MCW	Milk	SS	D t C	CWT	EMA	Rib	P8	RBY	IMF	NFI-F	Doc
EBVs	**+2.0**	**+4.5**	**-10.2**	**+6.7**	**+62**	**+108**	**+150**	**+144**	**+17**	**+3.6**	**-5.2**	**+78**	**+10.4**	**-1.1**	**-1.8**	**+1.2**	**+1.0**	**+0.03**	**+35**
Perc.	*53*	*35*	*2*	*94*	*10*	*12*	*5*	*6*	*49*	*10*	*36*	*21*	*12*	*71*	*74*	*13*	*81*	*30*	*8*

Selection Indexes	
$A	$A-L
$225	**$409**

Structural Assessments						
FC	RC	FA	RA	RS	RH	SN
6	5	5	4	5	4	4

A powerful bull with a nice square hip and great length of body, strong through his top line. I think he is a very commercially focused bull. He has a great combination of EBV's supported by a high-quality cow family, the Emillesques'.

Purchaser:..... $.....

Lot 29 — GILMANDYKE PRIME MINISTER T255[PV] — EUD22T255

Date of Birth: 8/8/2022 | Register: HBR | **AMFU,CAFU,DDFU,NHFU**

RENNYLEA L508[PV]
SIRE: BHRP758 DUNOON PRIME MINISTER P758[SV]
DUNOON JAPARA M1008[#]

MUSGRAVE 316 STUNNER[PV]
DAM: EUDQ69 GILMANDYKE DORIS Q69[SV]
GILMANDYKE DORIS M480[#]

July 2024 TransTasman Angus Cattle Evaluation — *Traits Observed: GL,BWT,200WT,400WT,SC,Scan(EMA,Rib,Rump,IMF),DOC,Genomics*

	Calving Ease		Birth		Growth					Fertility		Carcase						Other	
	Dir	Dtrs	GL	BWT	200D	400D	600D	MCW	Milk	SS	D t C	CWT	EMA	Rib	P8	RBY	IMF	NFI-F	Doc
EBVs	**+0.1**	**+5.1**	**-6.0**	**+4.4**	**+54**	**+91**	**+127**	**+133**	**+14**	**+1.7**	**-3.3**	**+51**	**+8.9**	**+0.6**	**+0.5**	**+1.1**	**+1.5**	**+0.09**	**+10**
Perc.	*69*	*28*	*26*	*59*	*35*	*51*	*32*	*11*	*73*	*65*	*79*	*89*	*22*	*33*	*35*	*16*	*69*	*36*	*88*

Selection Indexes	
$A	$A-L
$189	**$348**

Structural Assessments						
FC	RC	FA	RA	RS	RH	SN
6	5	5	5	5	5	5

T255 is the first of Doris' Q69 sons to sell in the sale, both being natural calves. Her yearling bull sells at lot 73. Impressive muscle expression in this bull, scored a B- muscle score. Extremely thick and a solid top line while maintaining good softness.

Purchaser:..... $.....

LOT 29 - GILMANDYKE PRIME MINISTER T255

LOT 30 - GILMANDYKE PACIFIC T309

Lot 30 — GILMANDYKE PACIFIC T309[SV] — EUD22T309

Date of Birth: 12/8/2022 | Register: HBR | **AMFU,CAFU,DDFU,NHFU**

HOOVER NO DOUBT[PV]
SIRE: USA19444025 STERLING PACIFIC 904[PV]
BALDRIDGE ISABEL B082[#]

S CHISUM 6175[PV]
DAM: EUDP307 GILMANDYKE EUTESCA P307[#]
NARRANGULLEN EUTESCA W131[#]

July 2024 TransTasman Angus Cattle Evaluation — *Traits Observed: GL,BWT,200WT,400WT,SC,Scan(EMA,Rib,Rump,IMF),DOC,Genomics*

	Calving Ease		Birth		Growth					Fertility		Carcase						Other	
	Dir	Dtrs	GL	BWT	200D	400D	600D	MCW	Milk	SS	D t C	CWT	EMA	Rib	P8	RBY	IMF	NFI-F	Doc
EBVs	**+2.6**	**+5.7**	**-6.5**	**+4.6**	**+63**	**+106**	**+135**	**+118**	**+13**	**+0.7**	**-2.4**	**+68**	**+5.2**	**+0.4**	**+0.8**	**+0.1**	**+1.4**	**-0.17**	**+55**
Perc.	*48*	*22*	*20*	*64*	*7*	*14*	*18*	*26*	*79*	*91*	*91*	*46*	*64*	*37*	*30*	*72*	*72*	*14*	*1*

Selection Indexes	
$A	$A-L
$211	**$369**

Structural Assessments						
FC	RC	FA	RA	RS	RH	SN
6	5	5	5	5	5	5

T309 is a deep bodied, huge capacity Pacific son out of a Chisum 6175 cow. He is a moderate bull in frame with an early maturity pattern. He brings to the equation impressive growth, docility and structure EBV's

Purchaser:..... $.....

Lot 31 — GILMANDYKE PRIME MINISTER T310[PV] — EUD22T310

Date of Birth: 12/8/2022 | Register: HBR | **AMFU,CAFU,DDFU,NHFU**

RENNYLEA L508[PV]
SIRE: BHRP758 DUNOON PRIME MINISTER P758[SV]
DUNOON JAPARA M1008[#]

BLACK ANGUS FIG JAM L45[SV]
DAM: EUDQ35 GILMANDYKE EVA Q35[SV]
GILMANDYKE EVA L0042[#]

July 2024 TransTasman Angus Cattle Evaluation — *Traits Observed: GL,BWT,200WT,400WT,SC,Scan(EMA,Rib,Rump,IMF),DOC,Genomics*

	Calving Ease		Birth		Growth					Fertility		Carcase					Other		
	Dir	Dtrs	GL	BWT	200D	400D	600D	MCW	Milk	SS	D t C	CWT	EMA	Rib	P8	RBY	IMF	NFI-F	Doc
EBVs	**+2.4**	**-3.4**	**-6.8**	**+5.1**	**+49**	**+93**	**+127**	**+114**	**+20**	**+1.8**	**-3.0**	**+78**	**+8.6**	**-0.2**	**+0.2**	**+0.7**	**+4.0**	**+0.38**	**+34**
Perc.	*50*	*93*	*17*	*74*	*59*	*47*	*32*	*31*	*28*	*62*	*84*	*20*	*24*	*51*	*40*	*35*	*13*	*68*	*8*

Selection Indexes	
$A	$A-L
$204	**$347**

Structural Assessments						
FC	RC	FA	RA	RS	RH	SN
6	5	5	5	5	5	5

A powerful bull here. T310 has always been a bull that has attracted my eye, he has a strong presence and good overall balance. His Dam Eva Q35 has bred one of our pick heifers in the spring 2023 drop calves. He offers a great selection of EBV's.

Purchaser:..... $.....

LOT 32 - GILMANDYKE PRIME MINISTER T375

LOT 33 - GILMANDYKE PRIME MINISTER T402

Lot 32 — GILMANDYKE PRIME MINISTER T375[PV] — EUD22T375

Date of Birth: 2/9/2022 | Register: HBR | **AMFU,CAFU,DDFU,NHFU**

RENNYLEA L508[PV]
SIRE: BHRP758 DUNOON PRIME MINISTER P758[SV]
DUNOON JAPARA M1008[#]

MILLAH MURRAH EQUATOR D78[PV]
DAM: EUDH0014 GILMANDYKE EVA H0014[SV]
NARRANGULLEN EVA Y123[#]

July 2024 TransTasman Angus Cattle Evaluation — *Traits Observed: BWT,200WT,400WT,SC,Scan(EMA,Rib,Rump,IMF),DOC,Genomics*

	Calving Ease		Birth		Growth					Fertility		Carcase					Other		
	Dir	Dtrs	GL	BWT	200D	400D	600D	MCW	Milk	SS	D t C	CWT	EMA	Rib	P8	RBY	IMF	NFI-F	Doc
EBVs	**-4.7**	**+2.1**	**-5.8**	**+6.2**	**+46**	**+90**	**+120**	**+142**	**+12**	**+2.5**	**-6.4**	**+45**	**+6.7**	**-0.2**	**-0.5**	**+1.2**	**+1.5**	**-0.15**	**+32**
Perc.	*91*	*61*	*28*	*90*	*73*	*56*	*48*	*7*	*84*	*36*	*15*	*95*	*45*	*51*	*52*	*13*	*69*	*15*	*11*

Selection Indexes	
$A	$A-L
$164	**$326**

Structural Assessments						
FC	RC	FA	RA	RS	RH	SN
6	5	5	5	5	5	5

A nice genetic cross in this lot. The PM X Eva cow family on a whole is a maternal cross, with the idea of breeding functional, fertile females. This bull in my opinion will continue that breeding objective. Fertile, docile and structurally sound.

Purchaser:..... $.....

Lot 33 GILMANDYKE PRIME MINISTER T402[PV] EUD22T402

Date of Birth: 7/9/2022 Register: HBR **AMFU,CAFU,DDFU,NHFU**

RENNYLEA L508[PV] GILMANDYKE JACKPOT L0253[PV]

SIRE: BHRP758 DUNOON PRIME MINISTER P758[SV] **DAM: EUDN281 GILMANDYKE BONNY N281[SV]**

DUNOON JAPARA M1008[#] GILMANDYKE BONNY K0354[#]

July 2024 TransTasman Angus Cattle Evaluation *Traits Observed: BWT,200WT,400WT,SC,Scan(EMA,Rib,Rump,IMF),DOC,Genomics*

	Calving Ease		Birth			Growth				Fertility			Carcase					Other	
	Dir	Dtrs	GL	BWT	200D	400D	600D	MCW	Milk	SS	D t C	CWT	EMA	Rib	P8	RBY	IMF	NFI-F	Doc
EBVs	**+3.5**	**+3.1**	**-7.4**	**+3.7**	**+56**	**+100**	**+138**	**+138**	**+19**	**+3.3**	**-6.0**	**+69**	**+4.3**	**-0.5**	**+0.3**	**+0.0**	**+2.9**	**-0.07**	**+29**
Perc.	*39*	*50*	*12*	*43*	*26*	*27*	*15*	*9*	*36*	*15*	*20*	*43*	*74*	*58*	*38*	*76*	*32*	*21*	*18*

Selection Indexes	
$A	$A-L
$211	**$393**

Structural Assessments						
FC	RC	FA	RA	RS	RH	SN
6	6	5	5	5	5	5

A good style about the bull, he has a good hind quarter and extra body capacity. His dam Bonney N281 does a great job of injecting substance and muscling into her progeny. He offers an attractive set of EBVs and is a suitable option for heifers.

Purchaser:..... $.....

Lot 34 GILMANDYKE PRIME MINISTER T208[PV] EUD22T208

Date of Birth: 1/8/2022 Register: HBR **AMFU,CAFU,DDFU,NHFU**

RENNYLEA L508[PV] MATAURI REALITY 839[#]

SIRE: BHRP758 DUNOON PRIME MINISTER P758[SV] **DAM: EUDL0272 GILMANDYKE EVA L0272[PV]**

DUNOON JAPARA M1008[#] GILMANDYKE EVA H0014[SV]

July 2024 TransTasman Angus Cattle Evaluation *Traits Observed: BWT,200WT,400WT,SC,Scan(EMA,Rib,Rump,IMF),DOC,Genomics*

	Calving Ease		Birth			Growth				Fertility			Carcase					Other	
	Dir	Dtrs	GL	BWT	200D	400D	600D	MCW	Milk	SS	D t C	CWT	EMA	Rib	P8	RBY	IMF	NFI-F	Doc
EBVs	**+2.2**	**+2.6**	**-9.4**	**+4.4**	**+48**	**+81**	**+108**	**+134**	**+13**	**+3.7**	**-2.9**	**+44**	**+9.3**	**-0.9**	**-2.8**	**+1.4**	**+2.2**	**+0.16**	**+31**
Perc.	*52*	*56*	*3*	*59*	*65*	*79*	*73*	*11*	*80*	*9*	*85*	*96*	*19*	*67*	*87*	*8*	*50*	*44*	*14*

Selection Indexes	
$A	$A-L
$152	**$309**

Structural Assessments						
FC	RC	FA	RA	RS	RH	SN
6	5	6	5	5	5	4

The first of the PM X Eva L0272 sons to be sold in the sale. A larger framed, later maturing bull with good length of body and overall softness. He has a very maternally focused outlook to him. Suitable for use over heifers.

Purchaser:..... $.....

Lot 35 GILMANDYKE ROCKY T381[PV] EUD22T381

Date of Birth: 5/9/2022 Register: HBR **AMFU,CAFU,DDFU,NHFU**

G A R MOMENTUM[PV] BALDRIDGE 38 SPECIAL[PV]

SIRE: VLYR4010 LAWSONS ROCKY R4010[PV] **DAM: EUDR102 GILMANDYKE EDETTE R102[SV]**

LAWSONS JUDD P4005[SV] GILMANDYKE EDETTE P382[#]

July 2024 TransTasman Angus Cattle Evaluation *Traits Observed: GL,BWT,200WT,400WT,SC,Scan(EMA,Rib,Rump,IMF),DOC,Genomics*

	Calving Ease		Birth			Growth				Fertility			Carcase					Other	
	Dir	Dtrs	GL	BWT	200D	400D	600D	MCW	Milk	SS	D t C	CWT	EMA	Rib	P8	RBY	IMF	NFI-F	Doc
EBVs	**+3.2**	**+2.6**	**-4.1**	**+6.0**	**+67**	**+122**	**+162**	**+157**	**+18**	**+2.7**	**-2.1**	**+92**	**+5.3**	**+0.3**	**+0.7**	**+0.2**	**+2.2**	**+0.08**	**+11**
Perc.	*42*	*56*	*55*	*87*	*3*	*2*	*2*	*3*	*43*	*29*	*93*	*4*	*62*	*39*	*31*	*66*	*50*	*35*	*84*

Selection Indexes	
$A	$A-L
$217	**$407**

Structural Assessments						
FC	RC	FA	RA	RS	RH	SN
6	6	5	5	5	5	4

A powerful Rocky son out of a lovely 38 Special heifer. This bull has plenty of scale and body to him. I appreciate the hair and skin type this bull has, combine this with the overall performance that he offers, and you have a bull that offers a lot of potential.

Purchaser:..... $.....

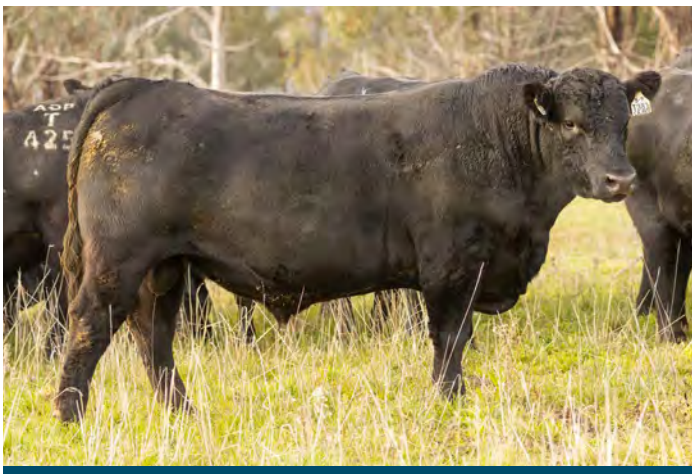

LOT 35 - GILMANDYKE ROCKY T381

LOT 38 - GILMANDYKE PRIME MINISTER T214

Lot 36 — GILMANDYKE PRIME MINISTER T261[PV] — EUD22T261

Date of Birth: 8/8/2022 | Register: HBR | **AMFU,CAFU,DDFU,NHFU**

RENNYLEA L508[PV]
SIRE: BHRP758 DUNOON PRIME MINISTER P758[SV]
DUNOON JAPARA M1008[#]

MATAURI REALITY 839[#]
DAM: EUDM414 GILMANDYKE EMILLESQUE M414[PV]
GILMANDYKE EMILLESQUE J0284[SV]

July 2024 TransTasman Angus Cattle Evaluation — *Traits Observed: BWT,200WT,400WT,SC,Scan(EMA,Rib,Rump,IMF),DOC,Genomics*

	Calving Ease		Birth		Growth					Fertility			Carcase					Other	
	Dir	Dtrs	GL	BWT	200D	400D	600D	MCW	Milk	SS	D t C	CWT	EMA	Rib	P8	RBY	IMF	NFI-F	Doc
EBVs	**-1.4**	**-0.1**	**-5.9**	**+6.8**	**+60**	**+108**	**+135**	**+148**	**+11**	**+3.4**	**-4.6**	**+66**	**+8.3**	**-1.5**	**-2.0**	**+1.3**	**+2.3**	**+0.12**	**+28**
Perc.	*78*	*79*	*27*	*94*	*14*	*11*	*19*	*4*	*88*	*13*	*50*	*54*	*27*	*79*	*77*	*10*	*47*	*39*	*22*

Selection Indexes	
$A	$A-L
$209	**$383**

Structural Assessments						
FC	RC	FA	RA	RS	RH	SN
6	5	6	5	5	5	5

A big heavy and large capacity cow bull by PM out of another high class donor cow, Emillesque M414. A clean fronted bull with great length of body, he is a maternally focused type of bull. He has a good combination of EBV traits across the board.

Purchaser:..... $.....

Lot 37 — GILMANDYKE ROCKY T276[PV] — EUD22T276

Date of Birth: 10/8/2022 | Register: HBR | **AMFU,CAFU,DDFU,NHFU**

G A R MOMENTUM[PV]
SIRE: VLYR4010 LAWSONS ROCKY R4010[PV]
LAWSONS JUDD P4005[SV]

NAMPARA LIBERTY L21[SV]
DAM: EUDQ276 GILMANDYKE EVA Q276[SV]
GILMANDYKE EVA J0209[#]

July 2024 TransTasman Angus Cattle Evaluation — *Traits Observed: GL,BWT,200WT,400WT,Scan(EMA,Rib,Rump,IMF),DOC,Genomics*

	Calving Ease		Birth		Growth					Fertility			Carcase					Other	
	Dir	Dtrs	GL	BWT	200D	400D	600D	MCW	Milk	SS	D t C	CWT	EMA	Rib	P8	RBY	IMF	NFI-F	Doc
EBVs	**+6.6**	**+2.4**	**-3.4**	**+3.8**	**+61**	**+109**	**+146**	**+149**	**+29**	**+3.6**	**-4.5**	**+86**	**+8.7**	**+2.3**	**+4.0**	**+0.0**	**+2.1**	**+0.70**	**+38**
Perc.	*14*	*58*	*66*	*45*	*12*	*10*	*8*	*4*	*2*	*10*	*53*	*8*	*24*	*9*	*4*	*76*	*52*	*91*	*4*

Selection Indexes	
$A	$A-L
$225	**$422**

Structural Assessments						
FC	RC	FA	RA	RS	RH	SN
7	5	5	5	5	5	4

Another genetic combination where Rocky has worked extremely well for us. The Rocky X Liberty L21 cross has continued to work. A big ribbed bull with a slick skin and hair type. Note the impressive spread of EBVs across the board. Suitable for use over heifers.

Purchaser:..... $.....

Lot 38 GILMANDYKE PRIME MINISTER T214[PV] EUD22T214

Date of Birth: 2/8/2022 Register: HBR **AMFU,CAFU,DDFU,NHFU**

RENNYLEA L508[PV] MATAURI REALITY 839[#]

SIRE: BHRP758 DUNOON PRIME MINISTER P758[SV] **DAM: EUDL0272 GILMANDYKE EVA L0272[PV]**

DUNOON JAPARA M1008[#] GILMANDYKE EVA H0014[SV]

July 2024 TransTasman Angus Cattle Evaluation *Traits Observed: BWT,200WT,400WT,SC,Scan(EMA,Rib,Rump,IMF),DOC,Genomics*

	Calving Ease		Birth		Growth					Fertility		Carcase					Other		
	Dir	Dtrs	GL	BWT	200D	400D	600D	MCW	Milk	SS	D t C	CWT	EMA	Rib	P8	RBY	IMF	NFI-F	Doc
EBVs	**+3.0**	**+2.7**	**-9.2**	**+4.4**	**+43**	**+85**	**+114**	**+119**	**+17**	**+3.8**	**-4.4**	**+47**	**+7.8**	**-0.1**	**-0.7**	**+1.0**	**+3.7**	**+0.31**	**+31**
Perc.	*44*	*55*	*3*	*59*	*82*	*69*	*60*	*25*	*47*	*8*	*55*	*94*	*32*	*48*	*56*	*20*	*17*	*61*	*14*

Selection Indexes	
$A	$A-L
$188	**$346**

Structural Assessments						
FC	RC	FA	RA	RS	RH	SN
5	5	5	5	5	5	5

I think highly of this pedigree combination, such a strong maternal focus on display with PM and Eva L0272. He has such a great length of body and offers good structural soundness. No fuss with this bull. Suitable for use over heifers.

Purchaser:..... $.....

Lot 39 GILMANDYKE ROCKY T294[PV] EUD22T294

Date of Birth: 11/8/2022 Register: HBR **AMFU,CAFU,DDFU,NHFU**

G A R MOMENTUM[PV] BANQUET FORBIDABULL F485[PV]

SIRE: VLYR4010 LAWSONS ROCKY R4010[PV] **DAM: EUDJ0343 GILMANDYKE EMILLESQUE J0343[SV]**

LAWSONS JUDD P4005[SV] GILMANDYKE EMILLESQUE D0047[SV]

July 2024 TransTasman Angus Cattle Evaluation *Traits Observed: GL,BWT,200WT,400WT,SC,Scan(EMA,Rib,Rump,IMF),DOC,Genomics*

	Calving Ease		Birth		Growth					Fertility		Carcase					Other		
	Dir	Dtrs	GL	BWT	200D	400D	600D	MCW	Milk	SS	D t C	CWT	EMA	Rib	P8	RBY	IMF	NFI-F	Doc
EBVs	**+1.0**	**+3.1**	**-2.5**	**+4.8**	**+60**	**+102**	**+131**	**+114**	**+14**	**+2.2**	**-6.6**	**+69**	**+2.6**	**+1.4**	**+2.9**	**-0.8**	**+4.1**	**+0.38**	**+18**
Perc.	*62*	*50*	*79*	*68*	*14*	*22*	*25*	*31*	*71*	*46*	*12*	*46*	*88*	*19*	*8*	*97*	*12*	*68*	*59*

Selection Indexes	
$A	$A-L
$244	**$409**

Structural Assessments						
FC	RC	FA	RA	RS	RH	SN
6	6	5	5	5	5	4

A big bodied Rocky out of a matron donor cow Emillesque J0343. This bull has volume and capacity combined with a good combination of growth, fat and IMF EBV's

Purchaser:..... $.....

Lot 40 GILMANDYKE PHOENIX T336 [PV] EUD22T336

Date of Birth: 29/8/2022 Register: HBR **AMFU,CAFU,DDFU,NHFU**

MATAURI REALITY 839[#] BOOROOMOOKA THEO T030[SV]

SIRE: EUDP167 GILMANDYKE PHOENIX P167[PV] **DAM: HQLK1 MURRAYELLA LONESOME DOVE K1[PV]**

PREMIER Y301 DREAM K42[PV] MURRAYELLA LONESOME DOVE H1[SV]

July 2024 TransTasman Angus Cattle Evaluation *Traits Observed: BWT,200WT,400WT,SC,Scan(EMA,Rib,Rump,IMF),DOC,Genomics*

	Calving Ease		Birth		Growth					Fertility		Carcase					Other		
	Dir	Dtrs	GL	BWT	200D	400D	600D	MCW	Milk	SS	D t C	CWT	EMA	Rib	P8	RBY	IMF	NFI-F	Doc
EBVs	**+8.9**	**+7.2**	**-7.8**	**+0.7**	**+42**	**+77**	**+103**	**+113**	**+11**	**+2.5**	**-4.7**	**+50**	**+3.0**	**+1.7**	**+1.3**	**+0.4**	**+1.8**	**-0.12**	**+28**
Perc.	*4*	*11*	*9*	*4*	*87*	*88*	*82*	*32*	*88*	*36*	*48*	*90*	*85*	*15*	*23*	*54*	*61*	*17*	*22*

Selection Indexes	
$A	$A-L
$164	**$329**

Structural Assessments						
FC	RC	FA	RA	RS	RH	SN
5	5	5	5	5	6	5

A big powerful bull that offers a good amount of frame, body and capacity. Very structurally sound and a good strong top line. Suitable for use over heifers.

Purchaser:..... $.....

Lot 41 GILMANDYKE PRIME MINISTER T204[SV] EUD22T204

Date of Birth: 24/7/2022 Register: HBR **AMFU,CAFU,DDFU,NHFU**

RENNYLEA L508[PV] GILMANDYKE JOCKER J0018[SV]

SIRE: BHRP758 DUNOON PRIME MINISTER P758[SV] **DAM: EUDM78 GILMANDYKE EUTESCA M78[#]**

DUNOON JAPARA M1008[#] GILMANDYKE EUTESCA E0152[#]

July 2024 TransTasman Angus Cattle Evaluation *Traits Observed: BWT,200WT,400WT,SC,Scan(EMA,Rib,Rump,IMF),DOC,Genomics*

	Calving Ease		Birth		Growth					Fertility			Carcase					Other	
	Dir	Dtrs	GL	BWT	200D	400D	600D	MCW	Milk	SS	D t C	CWT	EMA	Rib	P8	RBY	IMF	NFI-F	Doc
EBVs	**+4.6**	**+2.6**	**-14.2**	**+3.5**	**+52**	**+104**	**+138**	**+130**	**+20**	**+2.8**	**-4.9**	**+77**	**+11.5**	**-1.6**	**-2.4**	**+1.4**	**+1.4**	**+1.01**	**+21**
Perc.	*29*	*56*	*1*	*38*	*43*	*18*	*15*	*14*	*25*	*27*	*43*	*24*	*7*	*81*	*82*	*8*	*72*	*98*	*46*

Selection Indexes	
$A	$A-L
$215	**$392**

Structural Assessments						
FC	RC	FA	RA	RS	RH	SN
6	5	5	6	5	5	4

A larger framed, later maturing PM that still maintains plenty of body depth, muscle shape and softness. He is very docile and offers a nice combination of birth, growth and structure EBVs

Purchaser:..... $.....

Lot 42 GILMANDYKE PRIME MINISTER T285[PV] EUD22T285

Date of Birth: 10/8/2022 Register: HBR **AMFU,CAFU,DDFU,NHFU**

RENNYLEA L508[PV] PREMIER GUARDIAN J12[PV]

SIRE: BHRP758 DUNOON PRIME MINISTER P758[SV] **DAM: EUDN26 GILMANDYKE FLOWER N26[PV]**

DUNOON JAPARA M1008[#] THE MEADOWS FLOWER E85[SV]

July 2024 TransTasman Angus Cattle Evaluation *Traits Observed: BWT,200WT,400WT,SC,Scan(EMA,Rib,Rump,IMF),DOC,Genomics*

	Calving Ease		Birth		Growth					Fertility			Carcase					Other	
	Dir	Dtrs	GL	BWT	200D	400D	600D	MCW	Milk	SS	D t C	CWT	EMA	Rib	P8	RBY	IMF	NFI-F	Doc
EBVs	**+2.1**	**+3.6**	**-6.4**	**+5.5**	**+56**	**+106**	**+152**	**+136**	**+24**	**+4.4**	**-5.7**	**+81**	**+5.6**	**+0.9**	**-0.2**	**+0.2**	**+4.1**	**+0.30**	**+26**
Perc.	*52*	*45*	*21*	*81*	*27*	*15*	*5*	*10*	*8*	*4*	*25*	*14*	*59*	*27*	*47*	*66*	*12*	*60*	*27*

Selection Indexes	
$A	$A-L
$232	**$414**

Structural Assessments						
FC	RC	FA	RA	RS	RH	SN
6	5	5	5	5	5	5

The first of the PM X Flower N26 sons to be sold in the sale. He has good neck extension, rib capacity and plenty of depth of body. He brings to the equation a nice even spread of EBVs and overall performance.

Purchaser:..... $.....

Lot 43 GILMANDYKE REVOLUTION T230[PV] EUD22T230

Date of Birth: 5/8/2022 Register: HBR **AMFU,CAFU,DDFU,NHFU**

MILWILLAH KRAKATOA K92[PV] MATAURI REALITY 839[#]

SIRE: EUDR10 GILMANDYKE REVOLUTION R10[PV] **DAM: EUDM401 GILMANDYKE EMILLESQUE M401[PV]**

GILMANDYKE BARA P24[PV] GILMANDYKE EMILLESQUE J0284[SV]

July 2024 TransTasman Angus Cattle Evaluation *Traits Observed: BWT,200WT,400WT,SC,Scan(EMA,Rib,Rump,IMF),DOC,Genomics*

	Calving Ease		Birth		Growth					Fertility			Carcase					Other	
	Dir	Dtrs	GL	BWT	200D	400D	600D	MCW	Milk	SS	D t C	CWT	EMA	Rib	P8	RBY	IMF	NFI-F	Doc
EBVs	**+6.1**	**+4.6**	**-5.6**	**+3.9**	**+59**	**+97**	**+120**	**+119**	**+11**	**+2.6**	**-5.3**	**+77**	**-0.2**	**-1.2**	**-2.5**	**+0.6**	**+0.8**	**+0.14**	**+15**
Perc.	*17*	*34*	*31*	*48*	*17*	*34*	*47*	*24*	*91*	*32*	*34*	*23*	*98*	*73*	*83*	*41*	*85*	*41*	*74*

Selection Indexes	
$A	$A-L
$196	**$365**

Structural Assessments						
FC	RC	FA	RA	RS	RH	SN
6	6	5	5	5	5	4

A nice addition of power and muscle in this pedigree combination, his full flush brother is at lot 62. He has a great combination of calving ease, growth and structure. Very hard to fault.

Purchaser:..... $.....

LOT 45 - GILMANDYKE PRIME MINISTER T239

Lot 44 GILMANDYKE REVOLUTION T216[PV] EUD22T216

Date of Birth: 3/8/2022 Register: HBR **AMFU,CAFU,DDFU,NHFU**

MILWILLAH KRAKATOA K92[PV]
SIRE: EUDR10 GILMANDYKE REVOLUTION R10[PV]
GILMANDYKE BARA P24[PV]

NAMPARA LIBERTY L21[SV]
DAM: EUDP25 GILMANDYKE ELOXA P25[PV]
GILMANDYKE ELOXA J0146[SV]

July 2024 TransTasman Angus Cattle Evaluation — *Traits Observed: GL,BWT,200WT,DOC,Genomics*

	Calving Ease		Birth			Growth				Fertility			Carcase					Other	
	Dir	Dtrs	GL	BWT	200D	400D	600D	MCW	Milk	SS	D t C	CWT	EMA	Rib	P8	RBY	IMF	NFI-F	Doc
EBVs	**+3.3**	**+4.8**	**-10.4**	**+6.5**	**+59**	**+100**	**+131**	**+135**	**+14**	**+3.6**	**-1.8**	**+68**	**+7.4**	**+0.9**	**+1.2**	**+0.4**	**+0.8**	**+0.19**	**+4**
Perc.	*41*	*31*	*1*	*92*	*17*	*28*	*25*	*10*	*76*	*10*	*95*	*47*	*37*	*27*	*24*	*54*	*85*	*47*	*97*

Selection Indexes	
$A	$A-L
$176	**$342**

Structural Assessments						
FC	RC	FA	RA	RS	RH	SN
7	6	5	5	6	5	5

A big mobile bull with good base width, capacity and hindquarter muscle expression. An easy-care type of cow bull.

Purchaser:..... $.....

Lot 45 GILMANDYKE PRIME MINISTER T239[PV] EUD22T239

Date of Birth: 6/8/2022 Register: HBR **AMFU,CAFU,DDFU,NHFU**

RENNYLEA L508[PV]
SIRE: BHRP758 DUNOON PRIME MINISTER P758[SV]
DUNOON JAPARA M1008[#]

MAR INNOVATION 251[PV]
DAM: EUDP14 GILMANDYKE BARA P14[PV]
PREMIER BARA K15[PV]

July 2024 TransTasman Angus Cattle Evaluation — *Traits Observed: GL,BWT,200WT,400WT,SC,Scan(EMA,Rib,Rump,IMF),DOC,Genomics*

	Calving Ease		Birth			Growth				Fertility			Carcase					Other	
	Dir	Dtrs	GL	BWT	200D	400D	600D	MCW	Milk	SS	D t C	CWT	EMA	Rib	P8	RBY	IMF	NFI-F	Doc
EBVs	**-3.2**	**+2.8**	**-7.8**	**+6.7**	**+55**	**+106**	**+139**	**+129**	**+21**	**+4.7**	**-2.1**	**+68**	**+10.0**	**-1.6**	**-3.3**	**+1.6**	**+1.2**	**+0.01**	**+31**
Perc.	*86*	*54*	*9*	*94*	*31*	*15*	*14*	*14*	*22*	*2*	*93*	*48*	*14*	*81*	*91*	*5*	*77*	*28*	*14*

Selection Indexes	
$A	$A-L
$176	**$325**

Structural Assessments						
FC	RC	FA	RA	RS	RH	SN
5	5	5	5	5	5	5

I rate this bull highly in the 2yr old draft. He is a great combination of genetics. PM out of our incredibly good Bara cow family. T239 has a great out-look and presence with great length of body. Superb structure and impressive growth EBV's

Purchaser:..... $.....

Lot 46 — GILMANDYKE ROCKY T400[PV] — EUD22T400

Date of Birth: 7/9/2022 | Register: HBR | **AMFU,CAFU,DDFU,NHFU**

G A R MOMENTUM[PV]
SIRE: VLYR4010 LAWSONS ROCKY R4010[PV]
LAWSONS JUDD P4005[SV]

BLACK ANGUS FIG JAM L45[SV]
DAM: EUDQ25 GILMANDYKE EUTESCA Q25[PV]
GILMANDYKE EUTESCA G0272[SV]

July 2024 TransTasman Angus Cattle Evaluation — *Traits Observed: BWT,200WT,400WT,SC,Scan(EMA,Rib,Rump,IMF),DOC,Genomics*

	Calving Ease		Birth		Growth					Fertility			Carcase					Other	
	Dir	Dtrs	GL	BWT	200D	400D	600D	MCW	Milk	SS	D t C	CWT	EMA	Rib	P8	RBY	IMF	NFI-F	Doc
EBVs	**+0.8**	**-3.6**	**-3.2**	**+5.8**	**+49**	**+87**	**+118**	**+112**	**+18**	**+3.2**	**-2.9**	**+60**	**+10.2**	**-0.1**	**-1.0**	**+1.4**	**+1.3**	**+0.44**	**+36**
Perc.	*64*	*94*	*69*	*85*	*58*	*65*	*52*	*34*	*41*	*17*	*85*	*70*	*13*	*48*	*61*	*8*	*74*	*74*	*7*

Selection Indexes	
$A	$A-L
$171	**$305**

Structural Assessments						
FC	RC	FA	RA	RS	RH	SN
6	5	5	4	5	5	4

A very nice skin and hair type in this bull, soft appeal with good leg angle. A suitable, functional commercial bull. T400 exceeds for docility, EMA and structure.

Purchaser:..... $.....

Lot 47 — GILMANDYKE ROCKY T279[PV] — EUD22T279

Date of Birth: 10/8/2022 | Register: HBR | **AMFU,CAFU,DDFU,NHFU**

G A R MOMENTUM[PV]
SIRE: VLYR4010 LAWSONS ROCKY R4010[PV]
LAWSONS JUDD P4005[SV]

MILLAH MURRAH CHISUM P108[PV]
DAM: EUDR105 GILMANDYKE EMILLESQUE R105[#]
GILMANDYKE EMILLESQEU P398[SV]

July 2024 TransTasman Angus Cattle Evaluation — *Traits Observed: GL,BWT,200WT,400WT,SC,Scan(EMA,Rib,Rump,IMF),DOC,Genomics*

	Calving Ease		Birth		Growth					Fertility			Carcase					Other	
	Dir	Dtrs	GL	BWT	200D	400D	600D	MCW	Milk	SS	D t C	CWT	EMA	Rib	P8	RBY	IMF	NFI-F	Doc
EBVs	**+5.9**	**+6.2**	**-5.5**	**+1.7**	**+44**	**+79**	**+98**	**+55**	**+17**	**+1.6**	**-3.8**	**+63**	**+11.4**	**+0.5**	**-0.8**	**+1.3**	**+2.8**	**+0.61**	**+20**
Perc.	*18*	*18*	*32*	*10*	*80*	*84*	*88*	*97*	*47*	*69*	*70*	*62*	*7*	*35*	*58*	*10*	*34*	*86*	*50*

Selection Indexes	
$A	$A-L
$234	**$353**

Structural Assessments						
FC	RC	FA	RA	RS	RH	SN
6	5	5	5	5	5	5

A nice bodied, powerful Rocky son with a good strong top line and impressive outlook. Emillesque R105 features again in the sale draft with a yearling heifer in lot 140. Suitable for use over heifers.

Purchaser:..... $.....

Lot 48 — GILMANDYKE ROCKY T308[PV] — EUD22T308

Date of Birth: 12/8/2022 | Register: HBR | **AMFU,CAFU,DDFU,NHFU**

G A R MOMENTUM[PV]
SIRE: VLYR4010 LAWSONS ROCKY R4010[PV]
LAWSONS JUDD P4005[SV]

MAR INNOVATION 251[PV]
DAM: EUDP46 GILMANDYKE ABIGALE P46[PV]
PREMIER ABIGALE 9317 J29[PV]

July 2024 TransTasman Angus Cattle Evaluation — *Traits Observed: GL,BWT,200WT,400WT,SC,Scan(EMA,Rib,Rump,IMF),DOC,Genomics*

	Calving Ease		Birth		Growth					Fertility			Carcase					Other	
	Dir	Dtrs	GL	BWT	200D	400D	600D	MCW	Milk	SS	D t C	CWT	EMA	Rib	P8	RBY	IMF	NFI-F	Doc
EBVs	**-3.5**	**+1.4**	**-0.7**	**+4.9**	**+55**	**+89**	**+118**	**+72**	**+25**	**+1.4**	**-4.2**	**+78**	**+8.6**	**-1.1**	**-2.6**	**+0.8**	**+4.2**	**+0.69**	**+10**
Perc.	*87*	*68*	*93*	*70*	*31*	*59*	*52*	*89*	*6*	*75*	*60*	*21*	*24*	*71*	*85*	*30*	*11*	*90*	*88*

Selection Indexes	
$A	$A-L
$234	**$340**

Structural Assessments						
FC	RC	FA	RA	RS	RH	SN
5	5	6	5	5	5	4

Rocky has again worked nicely with Innovation in this genetic cross, injecting better carcase traits into the fold. T308, has a good base width and a nice strong top line. A free moving bull with good structural soundness.

Purchaser:..... $.....

Lot 49 — GILMANDYKE ROCKY T428 PV — EUD22T428

Date of Birth: 5/10/2022 | Register: HBR | **AMFU,CAFU,DDFU,NHFU**

G A R MOMENTUM PV
SIRE: VLYR4010 LAWSONS ROCKY R4010 PV
LAWSONS JUDD P4005 SV

GILMANDYKE RESOURCE N250 PV
DAM: EUDR46 GILMANDYKE EDETTE R46 SV
GILMANDYKE EDETTE L0411 #

July 2024 TransTasman Angus Cattle Evaluation — *Traits Observed: BWT,200WT,400WT,SC,Scan(EMA,Rib,Rump,IMF),DOC,Genomics*

	Calving Ease		Birth		Growth					Fertility			Carcase					Other	
	Dir	Dtrs	GL	BWT	200D	400D	600D	MCW	Milk	SS	D t C	CWT	EMA	Rib	P8	RBY	IMF	NFI-F	Doc
EBVs	**-1.9**	**-2.2**	**-0.1**	**+5.5**	**+58**	**+102**	**+131**	**+114**	**+25**	**+0.2**	**-2.6**	**+74**	**+7.9**	**+1.7**	**+1.9**	**+0.6**	**+1.6**	**+0.42**	**+24**
Perc.	*81*	*90*	*96*	*81*	*19*	*22*	*25*	*30*	*7*	*97*	*89*	*31*	*31*	*15*	*16*	*41*	*66*	*72*	*34*

Selection Indexes	
$A	$A-L
$203	**$338**

Structural Assessments						
FC	RC	FA	RA	RS	RH	SN
6	5	5	5	5	5	5

I have mentioned multiple times through this catalogue how well Rocky has linked with our Resource derivatives and T428 is another perfect example. A versatile type of bull with neat muscle expression and overall, well balanced. Big growth and carcass EBVs.

Purchaser:..... $.....

Lot 50 — GILMANDYKE PACIFIC T410 SV — EUD22T410

Date of Birth: 12/9/2022 | Register: HBR | **AMFU,CAFU,DDFU,NHFU**

HOOVER NO DOUBT PV
SIRE: USA19444025 STERLING PACIFIC 904 PV
BALDRIDGE ISABEL B082 #

BOOROOMOOKA THEO T030 SV
DAM: EUDM53 GILMANDYKE EVIQUEST M53 #
GILMANDYKE EVIQUEST G0233 SV

July 2024 TransTasman Angus Cattle Evaluation — *Traits Observed: GL,BWT,200WT,400WT,Scan(EMA,Rib,Rump,IMF),DOC,Genomics*

	Calving Ease		Birth		Growth					Fertility			Carcase					Other	
	Dir	Dtrs	GL	BWT	200D	400D	600D	MCW	Milk	SS	D t C	CWT	EMA	Rib	P8	RBY	IMF	NFI-F	Doc
EBVs	**+8.7**	**+5.8**	**-3.1**	**+1.1**	**+51**	**+91**	**+114**	**+96**	**+20**	**+2.9**	**-4.9**	**+54**	**+9.1**	**+0.2**	**-1.6**	**+1.4**	**+1.0**	**-0.36**	**+44**
Perc.	*4*	*21*	*71*	*6*	*50*	*52*	*61*	*59*	*26*	*24*	*43*	*83*	*20*	*41*	*71*	*8*	*81*	*6*	*2*

Selection Indexes	
$A	$A-L
$218	**$376**

Structural Assessments						
FC	RC	FA	RA	RS	RH	SN
6	5	5	5	5	5	5

A great topline and overall muscle pattern in this bull. He brings a nice array of EBVs to the equation, with extremely low birth weight, top 2% docility and well above breed average for structure along with many more. Suitable for use over heifers.

Purchaser:..... $.....

LOT 38 - GILMANDYKE ROCKY T308

LOT 50 - GILMANDYKE PACIFIC T410

Lot 51 GILMANDYKE PRIME MINISTER T404[PV] EUD22T404

Date of Birth: 7/9/2022 Register: HBR **AMFU,CAFU,DDFU,NHFU**

RENNYLEA L508[PV]
SIRE: BHRP758 DUNOON PRIME MINISTER P758[SV]
DUNOON JAPARA M1008[#]

BOOROOMOOKA WARWICK W245[E]
DAM: NDID384 KENNY'S CREEK FINKS MISS D384[SV]
KENNY'S CREEK FINKS MISS B5[PV]

July 2024 TransTasman Angus Cattle Evaluation *Traits Observed: BWT,200WT,400WT,SC,Scan(EMA,Rib,Rump,IMF),DOC,Genomics*

	Calving Ease		Birth		Growth					Fertility		Carcase					Other		
	Dir	Dtrs	GL	BWT	200D	400D	600D	MCW	Milk	SS	D t C	CWT	EMA	Rib	P8	RBY	IMF	NFI-F	Doc
EBVs	**-4.3**	**+4.0**	**-4.0**	**+6.5**	**+42**	**+72**	**+100**	**+92**	**+15**	**+3.3**	**-6.2**	**+46**	**+10.4**	**-1.5**	**-2.7**	**+1.9**	**+1.3**	**-0.01**	**+19**
Perc.	*90*	*40*	*57*	*92*	*87*	*94*	*86*	*66*	*67*	*15*	*17*	*95*	*12*	*79*	*86*	*2*	*74*	*26*	*58*

Selection Indexes	
$A	$A-L
$174	**$293**

Structural Assessments						
FC	RC	FA	RA	RS	RH	SN
6	5	5	5	6	5	5

T404 is a bull which was flushed from a Kennys Creek Finks Mist D384 cow that is owned by the Jacksons of Bell Hill Angus. Jack Newham and I (Pete) selected a cow out of their herd to flush 4 years ago and this bull is a result of that genetic selection. The fundamentals are all right in the cross. Long bodied, strong topped with a nice square hip. A no fuss commercially focused bull.

Purchaser:..... $.....

Lot 52 GILMANDYKE REVOLUTION T417[PV] EUD22T417

Date of Birth: 20/9/2022 Register: HBR **AMFU,CAFU,DDFU,NHFU**

MILWILLAH KRAKATOA K92[PV]
SIRE: EUDR10 GILMANDYKE REVOLUTION R10[PV]
GILMANDYKE BARA P24[PV]

BALDRIDGE 38 SPECIAL[PV]
DAM: EUDR122 GILMANDYKE DREAM R122[PV]
GILMANDYKE DREAM P189[PV]

July 2024 TransTasman Angus Cattle Evaluation *Traits Observed: BWT,200WT,400WT,SC,Scan(EMA,Rib,Rump,IMF),DOC,Genomics*

	Calving Ease		Birth		Growth					Fertility		Carcase					Other		
	Dir	Dtrs	GL	BWT	200D	400D	600D	MCW	Milk	SS	D t C	CWT	EMA	Rib	P8	RBY	IMF	NFI-F	Doc
EBVs	**+2.4**	**-4.0**	**-5.0**	**+5.8**	**+67**	**+115**	**+153**	**+177**	**+6**	**+2.9**	**-4.1**	**+79**	**+0.4**	**+1.6**	**+2.3**	**-1.0**	**+3.2**	**+0.14**	**+15**
Perc.	*50*	*95*	*40*	*85*	*3*	*5*	*4*	*1*	*99*	*24*	*63*	*19*	*97*	*16*	*13*	*98*	*26*	*41*	*74*

Selection Indexes	
$A	$A-L
$189	**$388**

Structural Assessments						
FC	RC	FA	RA	RS	RH	SN
5	5	5	5	5	6	4

The first of the Dream R122 progeny to sell in the sale, Dream R122's second calf will sell in the yearling stud heifers at lot 130. Note his growth and carcass performance combined with his structural soundness.

Purchaser:..... $.....

Lot 53 GILMANDYKE ROCKY T315[PV] EUD22T315

Date of Birth: 15/8/2022 Register: HBR **AMFU,CAFU,DDFU,NHFU**

G A R MOMENTUM[PV]
SIRE: VLYR4010 LAWSONS ROCKY R4010[PV]
LAWSONS JUDD P4005[SV]

MILWILLAH KRAKATOA K92[PV]
DAM: EUDR29 GILMANDYKE EDETTE R29[PV]
GILMANDYKE EDETTE P52[SV]

July 2024 TransTasman Angus Cattle Evaluation *Traits Observed: GL,BWT,200WT,400WT,SC,Scan(EMA,Rib,Rump,IMF),DOC,Genomics*

	Calving Ease		Birth		Growth					Fertility		Carcase					Other		
	Dir	Dtrs	GL	BWT	200D	400D	600D	MCW	Milk	SS	D t C	CWT	EMA	Rib	P8	RBY	IMF	NFI-F	Doc
EBVs	**-2.5**	**+2.7**	**-2.9**	**+5.7**	**+55**	**+99**	**+124**	**+93**	**+23**	**+2.6**	**-3.5**	**+77**	**+12.7**	**+0.2**	**+1.5**	**+1.7**	**+0.6**	**+0.25**	**+25**
Perc.	*83*	*55*	*73*	*84*	*31*	*29*	*40*	*64*	*11*	*32*	*76*	*22*	*4*	*41*	*20*	*4*	*88*	*54*	*31*

Selection Indexes	
$A	$A-L
$228	**$358**

Structural Assessments						
FC	RC	FA	RA	RS	RH	SN
6	5	5	5	5	6	4

A powerful, larger framed Rocky son that is a well-made, soft and a functional cow bull. He has well above average growth and carcass performance EBVs stemming from our Edette cow family who features prominently in this sale draft.

Purchaser:..... $.....

Lot 54 GILMANDYKE ROCKY T408[PV] EUD22T408

Date of Birth: 8/9/2022 Register: HBR **AMFU,CAFU,DDFU,NHFU**

G A R MOMENTUM[PV]
SIRE: VLYR4010 LAWSONS ROCKY R4010[PV]
LAWSONS JUDD P4005[SV]

S A V RESOURCE 1441[PV]
DAM: EUDP47 GILMANDYKE DREAM P47[SV]
PREMIER Y301 DREAM G4[PV]

July 2024 TransTasman Angus Cattle Evaluation *Traits Observed: GL,BWT,200WT,400WT,SC,Scan(EMA,Rib,Rump,IMF),DOC,Genomics*

	Calving Ease		Birth			Growth				Fertility			Carcase				Other		
	Dir	Dtrs	GL	BWT	200D	400D	600D	MCW	Milk	SS	D t C	CWT	EMA	Rib	P8	RBY	IMF	NFI-F	Doc
EBVs	**-0.2**	**-2.4**	**-2.0**	**+5.3**	**+56**	**+104**	**+146**	**+128**	**+26**	**+3.5**	**-4.8**	**+70**	**+6.8**	**+3.1**	**+3.4**	**-0.6**	**+3.5**	**+0.71**	**+23**
Perc.	*71*	*90*	*84*	*78*	*28*	*19*	*7*	*15*	*5*	*12*	*45*	*42*	*44*	*4*	*6*	*94*	*21*	*91*	*40*

Selection Indexes	
$A	$A-L
$211	**$373**

Structural Assessments						
FC	RC	FA	RA	RS	RH	SN
5	5	5	5	5	5	4

Consistently the Rocky X Resource pedigree combination hits the nail on the head. He offers above average growth and carcase performance all wrapped up in a structurally sound bull.

Purchaser:..... $.....

Lot 55 GILMANDYKE PACIFIC T252[SV] EUD22T252

Date of Birth: 7/8/2022 Register: HBR **AMFU,CAFU,DDFU,NHFU**

HOOVER NO DOUBT[PV]
SIRE: USA19444025 STERLING PACIFIC 904[PV]
BALDRIDGE ISABEL B082[#]

GILMANDYKE KLOONEY M359[SV]
DAM: EUDP417 GILMANDYKE ELOXA P417[#]
GILMANDYKE ELOXA K0373[#]

July 2024 TransTasman Angus Cattle Evaluation *Traits Observed: GL,BWT,200WT,400WT,SC,Scan(EMA,Rib,Rump,IMF),DOC,Genomics*

	Calving Ease		Birth			Growth				Fertility			Carcase				Other		
	Dir	Dtrs	GL	BWT	200D	400D	600D	MCW	Milk	SS	D t C	CWT	EMA	Rib	P8	RBY	IMF	NFI-F	Doc
EBVs	**-4.4**	**-8.1**	**-4.3**	**+5.3**	**+66**	**+112**	**+135**	**+123**	**+18**	**+1.7**	**-5.9**	**+81**	**+2.8**	**-4.4**	**-7.1**	**+0.8**	**+3.6**	**-0.19**	**+35**
Perc.	*90*	*99*	*52*	*78*	*5*	*7*	*19*	*20*	*42*	*65*	*22*	*15*	*87*	*99*	*99*	*30*	*19*	*13*	*7*

Selection Indexes	
$A	$A-L
$219	**$361**

Structural Assessments						
FC	RC	FA	RA	RS	RH	SN
5	5	5	5	5	5	5

Purchaser:..... $.....

Lot 56 GILMANDYKE REVOLUTION T251[PV] EUD22T251

Date of Birth: 7/8/2022 Register: HBR **AMFU,CAFU,DDFU,NHFU**

MILWILLAH KRAKATOA K92[PV]
SIRE: EUDR10 GILMANDYKE REVOLUTION R10[PV]
GILMANDYKE BARA P24[PV]

MILLAH MURRAH CHISUM P108[PV]
DAM: EUDR142 GILMANDYKE BONNEY R142[SV]
GILMANDYKE BONNY P434[#]

July 2024 TransTasman Angus Cattle Evaluation *Traits Observed: GL,BWT,200WT,400WT,SC,Scan(EMA,Rib,Rump,IMF),DOC,Genomics*

	Calving Ease		Birth			Growth				Fertility			Carcase				Other		
	Dir	Dtrs	GL	BWT	200D	400D	600D	MCW	Milk	SS	D t C	CWT	EMA	Rib	P8	RBY	IMF	NFI-F	Doc
EBVs	**-1.4**	**+1.3**	**-5.6**	**+4.9**	**+56**	**+92**	**+126**	**+117**	**+9**	**+1.0**	**-3.9**	**+71**	**+7.4**	**+3.6**	**+6.0**	**-0.3**	**+2.8**	**+0.36**	**+44**
Perc.	*78*	*69*	*31*	*70*	*26*	*50*	*35*	*26*	*95*	*86*	*67*	*38*	*37*	*3*	*1*	*87*	*34*	*66*	*2*

Selection Indexes	
$A	$A-L
$212	**$359**

Structural Assessments						
FC	RC	FA	RA	RS	RH	SN
6	5	5	5	5	5	5

A good Revolution R10 son out of a Chisum P108 daughter. He offers a nice combination of growth, docility, carcase and structural soundness.

Purchaser:..... $.....

Lot 57 — GILMANDYKE PHEONIX T425[PV] — EUD22T425

Date of Birth: 29/9/2022 | Register: HBR | **AMFU,CAFU,DDFU,NHFU**

MATAURI REALITY 839[#]
SIRE: EUDP167 GILMANDYKE PHOENIX P167[PV]
PREMIER Y301 DREAM K42[PV]

MILLAH MURRAH KINGDOM K35[PV]
DAM: EUDM149 GILMANDYKE EDETTE M149[PV]
GILMANDYKE EDETTE B58[SV]

July 2024 TransTasman Angus Cattle Evaluation — *Traits Observed: BWT,200WT,400WT,SC,Scan(EMA,Rib,Rump,IMF),DOC,Genomics*

	Calving Ease		Birth		Growth					Fertility			Carcase					Other	
	Dir	Dtrs	GL	BWT	200D	400D	600D	MCW	Milk	SS	D t C	CWT	EMA	Rib	P8	RBY	IMF	NFI-F	Doc
EBVs	**+3.8**	**-1.3**	**-2.5**	**+5.0**	**+51**	**+98**	**+130**	**+126**	**+5**	**+2.5**	**-3.7**	**+76**	**+3.9**	**+3.8**	**+4.5**	**-0.5**	**+1.0**	**-0.08**	**+35**
Perc.	*36*	*86*	*79*	*72*	*51*	*33*	*27*	*17*	*99*	*36*	*72*	*26*	*78*	*2*	*3*	*92*	*81*	*20*	*8*

Selection Indexes	
$A	$A-L
$172	**$335**

Structural Assessments						
FC	RC	FA	RA	RS	RH	SN
6	5	5	4	5	5	5

A powerful, heavy boned Phoenix P167 son out of a robust Kingdom donor cow, Edette M149. He offers good growth, docility and structural soundness.

Purchaser:..... $.....

LOT 58 - GILMANDYKE HECTOR T329

Lot 58 — GILMANDYKE HECTOR T329[PV] — EUD22T329

Date of Birth: 16/8/2022 | Register: HBR | **AMFU,CAFU,DDFU,NHFU**

COONAMBLE HECTOR H249[SV]
SIRE: NMMM153 MILLAH MURRAH HECTOR M153[PV]
MILLAH MURRAH PRUE H113[PV]

TC ABERDEEN 759[SV]
DAM: EUDH0130 GILMANDYKE EVIQUEST H0130[SV]
GILMANDYKE EVIQUEST F192[#]

July 2024 TransTasman Angus Cattle Evaluation — *Traits Observed: BWT,200WT,400WT,SC,Scan(EMA,Rib,Rump,IMF),DOC,Genomics*

	Calving Ease		Birth		Growth					Fertility			Carcase					Other	
	Dir	Dtrs	GL	BWT	200D	400D	600D	MCW	Milk	SS	D t C	CWT	EMA	Rib	P8	RBY	IMF	NFI-F	Doc
EBVs	**+3.8**	**+6.1**	**-0.6**	**+2.1**	**+44**	**+83**	**+107**	**+102**	**+16**	**+2.4**	**-4.0**	**+46**	**+6.9**	**+0.9**	**+0.8**	**+1.0**	**+2.2**	**-0.13**	**+22**
Perc.	*36*	*19*	*94*	*14*	*78*	*76*	*74*	*49*	*61*	*39*	*65*	*95*	*42*	*27*	*30*	*20*	*50*	*16*	*42*

Selection Indexes	
$A	$A-L
$192	**$341**

Structural Assessments						
FC	RC	FA	RA	RS	RH	SN
5	5	5	5	5	5	4

T329 is a bull bred with a big maternal focus. Eviquest H0130, his dam has bred several females that are producing and rearing impressive progeny. This bull offers good structural soundness and is a safe heifer mating option.

Purchaser:..... $.....

Lot 59 — GILMANDYKE ROCKY T412[PV] — EUD22T412

Date of Birth: 12/9/2022 | Register: HBR | **AMFU,CAFU,DDFU,NHFU**

G A R MOMENTUM[PV]
SIRE: VLYR4010 LAWSONS ROCKY R4010[PV]
LAWSONS JUDD P4005[SV]

MILLAH MURRAH KINGDOM K35[PV]
DAM: EUDM346 GILMANDYKE EVA M346[PV]
GILMANDYKE EVA D0055[PV]

July 2024 TransTasman Angus Cattle Evaluation — *Traits Observed: GL,200WT,400WT,Scan(EMA,Rib,Rump,IMF),DOC,Genomics*

	Calving Ease		Birth		Growth					Fertility		Carcase					Other		
	Dir	Dtrs	GL	BWT	200D	400D	600D	MCW	Milk	SS	D t C	CWT	EMA	Rib	P8	RBY	IMF	NFI-F	Doc
EBVs	**-7.4**	**-0.8**	**-0.8**	**+7.9**	**+61**	**+110**	**+141**	**+141**	**+13**	**+0.2**	**-3.4**	**+85**	**+11.5**	**-0.4**	**+0.5**	**+1.3**	**+1.5**	**+0.56**	**+27**
Perc.	*96*	*84*	*93*	*99*	*11*	*9*	*11*	*7*	*80*	*97*	*78*	*10*	*7*	*55*	*35*	*10*	*69*	*83*	*24*

Selection Indexes	
$A	$A-L
$207	**$356**

Structural Assessments						
FC	RC	FA	RA	RS	RH	SN
7	5	6	5	5	5	4

A larger framed Rocky out of a Kingdom cow, Eva M346. Impressive growth and carcase performance with a great skin and hair type.

Purchaser:..... $.....

Lot 60 — GILMANDYKE REVOLUTION U81 [PV] — EUD22T229

Date of Birth: 5/8/2022 | Register: HBR | **AMFU,CAFU,DDFU,NHFU**

RENNYLEA L508[PV]
SIRE: BHRP758 DUNOON PRIME MINISTER P758[SV]
DUNOON JAPARA M1008[#]

PREMIER GUARDIAN J12[PV]
DAM: EUDN26 GILMANDYKE FLOWER N26[PV]
THE MEADOWS FLOWER E85[SV]

July 2024 TransTasman Angus Cattle Evaluation — *Traits Observed: BWT,200WT,400WT,SC,Scan(EMA,Rib,Rump,IMF),DOC,Genomics*

	Calving Ease		Birth		Growth					Fertility		Carcase					Other		
	Dir	Dtrs	GL	BWT	200D	400D	600D	MCW	Milk	SS	D t C	CWT	EMA	Rib	P8	RBY	IMF	NFI-F	Doc
EBVs	**+2.3**	**+6.3**	**-9.2**	**+4.2**	**+46**	**+81**	**+119**	**+99**	**+27**	**+4.6**	**-4.4**	**+53**	**+15.0**	**+1.3**	**-1.4**	**+1.5**	**+3.4**	**+0.60**	**+27**
Perc.	*51*	*17*	*3*	*55*	*71*	*81*	*49*	*54*	*3*	*3*	*55*	*86*	*1*	*20*	*68*	*6*	*22*	*86*	*25*

Selection Indexes	
$A	$A-L
$219	**$364**

Structural Assessments						
FC	RC	FA	RA	RS	RH	SN
5	5	6	5	5	5	4

The second of the PM x Flower N26 sons to be sold in the sale. Full brothers sold into stud programs in last year's sale as yearlings. He offers a great spread of EBVs in combination with good extension and body capacity. Suitable for use over heifers.

Purchaser:..... $.....

Lot 61 — GILMANDYKE ROCKY T427[PV] — EUD22T427

Date of Birth: 2/10/2022 | Register: HBR | **AMFU,CAFU,DDFU,NHFU**

G A R MOMENTUM[PV]
SIRE: VLYR4010 LAWSONS ROCKY R4010[PV]
LAWSONS JUDD P4005[SV]

GILMANDYKE RESOURCE N250[PV]
DAM: EUDR63 GILMANDYKE EUTESCA R63[PV]
GILMANDYKE EUTESCA G0272[SV]

July 2024 TransTasman Angus Cattle Evaluation — *Traits Observed: BWT,200WT,400WT,SC,Scan(EMA,Rib,Rump,IMF),DOC,Genomics*

	Calving Ease		Birth		Growth					Fertility		Carcase					Other		
	Dir	Dtrs	GL	BWT	200D	400D	600D	MCW	Milk	SS	D t C	CWT	EMA	Rib	P8	RBY	IMF	NFI-F	Doc
EBVs	**+4.7**	**+4.9**	**-1.4**	**+4.4**	**+53**	**+80**	**+100**	**+103**	**+16**	**+1.2**	**-4.7**	**+54**	**+12.7**	**+1.0**	**-0.7**	**+1.1**	**+4.1**	**+0.48**	**+20**
Perc.	*28*	*30*	*89*	*59*	*41*	*82*	*86*	*48*	*55*	*81*	*48*	*84*	*4*	*25*	*56*	*16*	*12*	*77*	*52*

Selection Indexes	
$A	$A-L
$235	**$385**

Structural Assessments						
FC	RC	FA	RA	RS	RH	SN
6	6	6	5	5	5	5

One of the younger bulls in the 2yr old sale line up, an October born Rocky son. Again, I appreciate the Rocky effect over our Resource bred cows, he offers such superior carcase traits and T427 is a perfect example. Top 5% EMA and top 12% IMF. Suitable for use over heifers.

Purchaser:..... $.....

Lot 62 GILMANDYKE REVOLUTION T242[PV] EUD22T242

Date of Birth: 6/8/2022 Register: HBR **AMFU,CAFU,DDFU,NHFU**

MILWILLAH KRAKATOA K92[PV] MATAURI REALITY 839[#]

SIRE: EUDR10 GILMANDYKE REVOLUTION R10[PV] **DAM: EUDM401 GILMANDYKE EMILLESQUE M401[PV]**

GILMANDYKE BARA P24[PV] GILMANDYKE EMILLESQUE J0284[SV]

July 2024 TransTasman Angus Cattle Evaluation *Traits Observed: BWT,200WT,400WT,SC,Scan(EMA,Rib,Rump,IMF),DOC,Genomics*

	Calving Ease		Birth			Growth				Fertility			Carcase					Other	
	Dir	Dtrs	GL	BWT	200D	400D	600D	MCW	Milk	SS	D t C	CWT	EMA	Rib	P8	RBY	IMF	NFI-F	Doc
EBVs	**+8.4**	**+7.7**	**-6.7**	**+2.7**	**+49**	**+89**	**+111**	**+115**	**+8**	**+2.0**	**-5.7**	**+60**	**+1.1**	**+1.2**	**+2.3**	**-0.1**	**+2.3**	**+0.58**	**+19**
Perc.	*5*	*8*	*18*	*23*	*57*	*59*	*67*	*29*	*97*	*54*	*25*	*72*	*95*	*22*	*13*	*81*	*47*	*84*	*57*

Selection Indexes	
$A	$A-L
$199	**$375**

Structural Assessments						
FC	RC	FA	RA	RS	RH	SN
6	5	5	5	5	5	4

A nice combination of Revolution R10 and Emillesque M401 here with this bull. Safe and suitable for heifer matings with positive fat numbers and overall soundness. Another no fuss bull. Suitable for use over heifers.

Purchaser:..... $.....

Lot 63 GILMANDYKE REVOLUTION T306[PV] EUD22T306

Date of Birth: 12/8/2022 Register: HBR **AMFU,CAFU,DDFU,NHFU**

MILWILLAH KRAKATOA K92[PV] S A V INTERNATIONAL 2020[#]

SIRE: EUDR10 GILMANDYKE REVOLUTION R10[PV] **DAM: EUDP16 GILMANDYKE BARA P16[PV]**

GILMANDYKE BARA P24[PV] PREMIER BARA K15[PV]

July 2024 TransTasman Angus Cattle Evaluation *Traits Observed: GL,BWT,200WT,400WT,SC,Scan(EMA,Rib,Rump,IMF),DOC,Genomics*

	Calving Ease		Birth			Growth				Fertility			Carcase					Other	
	Dir	Dtrs	GL	BWT	200D	400D	600D	MCW	Milk	SS	D t C	CWT	EMA	Rib	P8	RBY	IMF	NFI-F	Doc
EBVs	**+5.2**	**+2.8**	**-6.6**	**+3.3**	**+36**	**+56**	**+76**	**+55**	**+11**	**+0.1**	**-2.7**	**+39**	**+8.8**	**+2.1**	**+3.1**	**+0.9**	**+0.1**	**+0.53**	**+18**
Perc.	*24*	*54*	*19*	*34*	*96*	*99*	*99*	*97*	*89*	*97*	*88*	*98*	*23*	*11*	*7*	*25*	*94*	*81*	*62*

Selection Indexes	
$A	$A-L
$154	**$251**

Structural Assessments						
FC	RC	FA	RA	RS	RH	SN
6	5	5	5	5	5	5

The last of the R10 sons to sell in the 2yr old sale draft. He is a big powerful bull with huge capacity and good strength of top. A good sound bull. Suitable for use over heifers.

Purchaser:..... $.....

Lot 64 GILMANDYKE ROCKY T372[PV] EUD22T372

Date of Birth: 2/9/2022 Register: HBR **AMFU,CAFU,DDFU,NHFU**

G A R MOMENTUM[PV] NAMPARA LIBERTY L21[SV]

SIRE: VLYR4010 LAWSONS ROCKY R4010[PV] **DAM: EUDQ190 GILMANDYKE FOSSIL CREEK Q190[PV]**

LAWSONS JUDD P4005[SV] MURRAYELLA FOSSIL CREEK J1[PV]

July 2024 TransTasman Angus Cattle Evaluation *Traits Observed: BWT,200WT,400WT,SC,Scan(EMA,Rib,Rump,IMF),DOC,Genomics*

	Calving Ease		Birth			Growth				Fertility			Carcase					Other	
	Dir	Dtrs	GL	BWT	200D	400D	600D	MCW	Milk	SS	D t C	CWT	EMA	Rib	P8	RBY	IMF	NFI-F	Doc
EBVs	**+3.9**	**+5.2**	**-7.0**	**+3.9**	**+47**	**+81**	**+101**	**+51**	**+26**	**+1.0**	**-2.5**	**+53**	**+15.1**	**+0.8**	**+1.8**	**+1.4**	**+1.8**	**+0.88**	**+23**
Perc.	*35*	*27*	*15*	*48*	*66*	*80*	*84*	*98*	*5*	*86*	*90*	*85*	*1*	*29*	*17*	*8*	*61*	*96*	*39*

Selection Indexes	
$A	$A-L
$238	**$344**

Structural Assessments						
FC	RC	FA	RA	RS	RH	SN
6	5	5	5	5	5	5

The second of 3 Fossil Creek Q190 sons to be sold in the sale. A smooth bodied Rocky son with good neck extension and strength of top line, combined with good structure and impressive carcase traits. Suitable for use over heifers.

Purchaser:..... $.....

LOT 65 - GILMANDYKE PACIFIC U339

Lot 65 — GILMANDYKE PACIFIC U339[SV] — EUD23U339

Date of Birth: 11/8/2023 | Register: HBR | **AMFU,CAFU,DDFU,NHFU**

HOOVER NO DOUBT[PV]
SIRE: USA19444025 STERLING PACIFIC 904[PV]
BALDRIDGE ISABEL B082[#]

MUSGRAVE 316 STUNNER[PV]
DAM: EUDP169 GILMANDYKE EVA P169[#]
GILMANDYKE EVA M372[#]

July 2024 TransTasman Angus Cattle Evaluation — *Traits Observed: GL,BWT,200WT,DOC,Genomics*

	Calving Ease		Birth				Growth			Fertility			Carcase					Other	
	Dir	Dtrs	GL	BWT	200D	400D	600D	MCW	Milk	SS	D t C	CWT	EMA	Rib	P8	RBY	IMF	NFI-F	Doc
EBVs	**+3.4**	**+0.2**	**-2.5**	**+3.2**	**+60**	**+103**	**+132**	**+110**	**+16**	**+2.0**	**-3.0**	**+69**	**+7.3**	**-0.7**	**-2.3**	**+0.8**	**+1.5**	**-0.47**	**+32**
Perc.	*40*	*77*	*79*	*32*	*13*	*19*	*24*	*37*	*55*	*54*	*84*	*44*	*38*	*62*	*81*	*30*	*69*	*3*	*13*

Selection Indexes	
$A	$A-L
$210	**$359**

Structural Assessments						
FC	RC	FA	RA	RS	RH	SN
6	5	6	5	5	5	4

A great young bull to kick the yearling section off. A superb Pacific son, offering Pacific,ÄövÑv¥s best traits. He is long bodied, deep chested and very nicely balanced. Suitable for use over heifers.

Purchaser:..... $.....

Lot 66 — GILMANDYKE VERSATILE U349[PV] — EUD23U349

Date of Birth: 14/8/2023 | Register: HBR | **AMFU,CAFU,DDFU,NHFU**

BALDRIDGE FORECASTER B160[PV]
SIRE: USA19563587 BALDRIDGE VERSATILE[PV]
BALDRIDGE BLACKBIRD A030[#]

V A R RESERVE 1111[PV]
DAM: EUDN206 GILMANDYKE EVA N206[SV]
GILMANDYKE EVA D0015[SV]

July 2024 TransTasman Angus Cattle Evaluation — *Traits Observed: BWT,200WT,DOC,Genomics*

	Calving Ease		Birth				Growth			Fertility			Carcase					Other	
	Dir	Dtrs	GL	BWT	200D	400D	600D	MCW	Milk	SS	D t C	CWT	EMA	Rib	P8	RBY	IMF	NFI-F	Doc
EBVs	**+7.4**	**-0.4**	**-2.1**	**+3.6**	**+55**	**+100**	**+133**	**+125**	**+15**	**+0.4**	**-5.2**	**+72**	**+5.4**	**-2.1**	**-1.8**	**+0.1**	**+3.4**	**+0.16**	**+44**
Perc.	*9*	*81*	*83*	*41*	*32*	*26*	*22*	*18*	*68*	*95*	*36*	*37*	*61*	*88*	*74*	*72*	*22*	*44*	*2*

Selection Indexes	
$A	$A-L
$215	**$385**

Structural Assessments						
FC	RC	FA	RA	RS	RH	SN
5	5	5	4	5	5	5

Another solid feature of Eva N206 here. This bull is a full sibling to the first of the stud heifers to sell, lot 121. This bull ranks very highly in this sale draft, superb balance and style, with great rib shape and muscling. Semen has been collected for Gilmandyke herd use. Suitable for use over heifers.

Purchaser:..... $.....

Lot 67 — GILMANDYKE SO RIGHT U335[PV] — EUD23U335

Date of Birth: 11/8/2023 | Register: HBR | **AMFU,CAFU,DDFU,NHFU**

BALDRIDGE ALTERNATIVE E125[PV]
SIRE: BLA21S48 KNOWLA SO RIGHT S48[PV]
KNOWLA DESIGNER L21[SV]

S A V RESOURCE 1441[PV]
DAM: EUDN314 GILMANDYKE DREAM N314[SV]
PREMIER Y301 DREAM K42[PV]

July 2024 TransTasman Angus Cattle Evaluation — *Traits Observed: BWT,200WT,DOC,Genomics*

	Calving Ease		Birth		Growth					Fertility			Carcase					Other	
	Dir	Dtrs	GL	BWT	200D	400D	600D	MCW	Milk	SS	D t C	CWT	EMA	Rib	P8	RBY	IMF	NFI-F	Doc
EBVs	**+3.0**	**+3.1**	**-4.0**	**+3.4**	**+56**	**+103**	**+135**	**+145**	**+11**	**+2.3**	**-3.3**	**+76**	**+6.3**	**-0.8**	**-0.8**	**+0.8**	**+1.0**	**-0.16**	**+26**
Perc.	*44*	*50*	*57*	*36*	*25*	*20*	*19*	*5*	*89*	*43*	*79*	*25*	*50*	*65*	*58*	*30*	*81*	*14*	*29*

Selection Indexes	
$A	$A-L
$181	**$359**

Structural Assessments						
FC	RC	FA	RA	RS	RH	SN
6	5	5	3	5	5	4

The first offering of So Right genetics at Gilmandyke in this bull U335. He has so much thickness throughout, I really appreciate his hind quarter and overall balance. Suitable for use over heifers.

Purchaser:..... $.....

LOT 67 - GILMANDYKE SO RIGHT U335

LOT 68 - GILMANDYKE CONFIDENCE PLUS U284

Lot 68 — GILMANDYKE CONFIDENCE PLUS U284[PV] — EUD23U284

Date of Birth: 7/8/2023 | Register: HBR | **AMFU,CAFU,DDFU,NHFU**

CONNEALY CONFIDENCE PLUS[#]
SIRE: USA19189229 STERLING CONFIDENCE PLUS 804[PV]
BALDRIDGE ISABEL B111[#]

NAMPARA LIBERTY L21[SV]
DAM: EUDQ259 GILMANDYKE EUTESCA Q259[PV]
GILMANDYKE EUTESCA H0165[SV]

July 2024 TransTasman Angus Cattle Evaluation — *Traits Observed: GL,BWT,200WT,DOC,Genomics*

	Calving Ease		Birth		Growth					Fertility			Carcase					Other	
	Dir	Dtrs	GL	BWT	200D	400D	600D	MCW	Milk	SS	D t C	CWT	EMA	Rib	P8	RBY	IMF	NFI-F	Doc
EBVs	**+6.9**	**+7.1**	**-6.4**	**+2.4**	**+44**	**+81**	**+96**	**+70**	**+12**	**+2.5**	**-6.3**	**+45**	**+3.5**	**+3.2**	**+3.8**	**-0.1**	**+1.4**	**+0.41**	**+4**
Perc.	*12*	*11*	*21*	*18*	*79*	*81*	*89*	*90*	*87*	*36*	*16*	*95*	*82*	*4*	*5*	*81*	*72*	*71*	*97*

Selection Indexes	
$A	$A-L
$212	**$356**

Structural Assessments						
FC	RC	FA	RA	RS	RH	SN
5	5	5	5	5	5	4

A lovely balanced bull here, U284 has been a standout since weaning. He is a well-made bull with extra dimension and strength of top line, adequate muscle shape and depth of body. Suitable for use over heifers. Note a small spot of white in front of the navel.

Purchaser:..... $.....

Lot 69 — GILMANDYKE STRIKING U300[PV] — EUD23U300

Date of Birth: 8/8/2023 | Register: HBR | **AMFU,CAFU,DDFU,NHFU**

GILMANDYKE PIONEER P182[PV]
SIRE: EUD21S9 GILMANDYKE STRIKING S9[PV]
GILMANDYKE EDETTE N363[SV]

MILLAH MURRAH TEX F22[PV]
DAM: EUDH0204 GILMANDYKE EMILLESQUE H0204[#]
GILMANDYKE EMILLESQUE C1[#]

TACE — **July 2024 TransTasman Angus Cattle Evaluation** — *Traits Observed: BWT,200WT,DOC,Genomics*

	Calving Ease		Birth			Growth					Fertility			Carcase				Other	
	Dir	Dtrs	GL	BWT	200D	400D	600D	MCW	Milk	SS	D t C	CWT	EMA	Rib	P8	RBY	IMF	NFI-F	Doc
EBVs	**+5.7**	**+5.8**	**-5.5**	**+4.2**	**+55**	**+106**	**+144**	**+141**	**+19**	**+1.2**	**-3.2**	**+107**	**+2.6**	**+0.9**	**+2.0**	**-0.1**	**+1.5**	**-0.16**	**+11**
Perc.	*20*	*21*	*32*	*55*	*29*	*14*	*9*	*7*	*37*	*81*	*81*	*1*	*88*	*27*	*15*	*81*	*69*	*14*	*86*

Selection Indexes	
$A	$A-L
$191	**$374**

Structural Assessments						
FC	RC	FA	RA	RS	RH	SN
5	5	5	5	5	5	5

The first of our Striking S9 sons to be offered in this draft. This Bull offers a larger frame, he is a free moving easy fleshing type of bull. I believe he is a later maturing type in this yearling draft however carries plenty of muscle and body depth. Suitable for use over heifers.

Purchaser:..... $.....

Lot 70 — GILMANDYKE PACIFIC U239[PV] — EUD23U239

Date of Birth: 3/8/2023 | Register: HBR | **AMFU,CAFU,DDFU,NHFU**

HOOVER NO DOUBT[PV]
SIRE: USA19444025 STERLING PACIFIC 904[PV]
BALDRIDGE ISABEL B082[#]

MILLAH MURRAH EQUATOR D78[PV]
DAM: EUDJ0337 GILMANDYKE EDETTE J0337[SV]
GILMANDYKE EDETTE C50[#]

TACE — **July 2024 TransTasman Angus Cattle Evaluation** — *Traits Observed: BWT,200WT,DOC,Genomics*

	Calving Ease		Birth			Growth					Fertility			Carcase				Other	
	Dir	Dtrs	GL	BWT	200D	400D	600D	MCW	Milk	SS	D t C	CWT	EMA	Rib	P8	RBY	IMF	NFI-F	Doc
EBVs	**+5.3**	**+4.6**	**-5.0**	**+2.0**	**+58**	**+100**	**+133**	**+135**	**+14**	**+0.1**	**-3.4**	**+81**	**+5.1**	**-1.1**	**-2.0**	**+1.1**	**+1.2**	**-0.52**	**+30**
Perc.	*23*	*34*	*40*	*13*	*20*	*26*	*22*	*11*	*70*	*97*	*78*	*15*	*65*	*71*	*77*	*16*	*77*	*3*	*17*

Selection Indexes	
$A	$A-L
$202	**$375**

Structural Assessments						
FC	RC	FA	RA	RS	RH	SN
5	5	5	5	5	5	5

The first of the Pacific X Edette J0337 sons to be sold in the sale draft. A nicely balanced bull with a great presence and outlook. He has a well-balanced set of EBVs combining some of the more significant traits. The birth mark on his offside will not affect any progeny. Suitable for use over heifers.

Purchaser:..... $.....

Lot 71 — GILMANDYKE PACIFIC U340[PV] — EUD23U340

Date of Birth: 11/8/2023 | Register: HBR | **AMFU,CAFU,DDFU,NHFU**

HOOVER NO DOUBT[PV]
SIRE: USA19444025 STERLING PACIFIC 904[PV]
BALDRIDGE ISABEL B082[#]

PREMIER UNANIMOUS L89[PV]
DAM: EUDP85 GILMANDYKE EMILLESQUE P85[PV]
GILMANDYKE EMILLESQUE J0343[SV]

TACE — **July 2024 TransTasman Angus Cattle Evaluation** — *Traits Observed: BWT,200WT,DOC,Genomics*

	Calving Ease		Birth			Growth					Fertility			Carcase				Other	
	Dir	Dtrs	GL	BWT	200D	400D	600D	MCW	Milk	SS	D t C	CWT	EMA	Rib	P8	RBY	IMF	NFI-F	Doc
EBVs	**+1.9**	**-1.9**	**-7.1**	**+4.1**	**+58**	**+95**	**+124**	**+125**	**+13**	**+1.1**	**-6.6**	**+61**	**+1.2**	**+1.8**	**+1.1**	**+0.1**	**+2.4**	**+0.30**	**+29**
Perc.	*54*	*89*	*14*	*52*	*19*	*41*	*38*	*18*	*79*	*84*	*12*	*69*	*95*	*14*	*25*	*72*	*44*	*60*	*19*

Selection Indexes	
$A	$A-L
$213	**$376**

Structural Assessments						
FC	RC	FA	RA	RS	RH	SN
6	6	5	5	5	4	4

In the years gone by our donor cow Emillesque P85 has featured heavily. This year, U340 is the only son of P85 to be offered. Once again, this bull is a perfect example of why we rate P85 so highly. A great top line with a strong hip, he has great muscle expression and depth of body. Suitable for use over heifers.

Purchaser:..... $.....

LOT 71 - GILMANDYKE PACIFIC U340

LOT 72 - GILMANDYKE SO RIGHT U297

Lot 72 — GILMANDYKE SO RIGHT U297[PV] — EUD23U297

Date of Birth: 8/8/2023 | Register: HBR | **AMFU,CAFU,DDFU,NHFU**

BALDRIDGE ALTERNATIVE E125[PV]
SIRE: BLA21S48 KNOWLA SO RIGHT S48[PV]
KNOWLA DESIGNER L21[SV]

DUNOON PRIME MINISTER P758[SV]
DAM: EUD21S311 GILMANDYKE EMILLESQUE S311[PV]
GILMANDYKE EMILLESQUE P85[PV]

July 2024 TransTasman Angus Cattle Evaluation — *Traits Observed: GL,BWT,200WT,DOC,Genomics*

	Calving Ease		Birth		Growth					Fertility			Carcase					Other	
	Dir	Dtrs	GL	BWT	200D	400D	600D	MCW	Milk	SS	D t C	CWT	EMA	Rib	P8	RBY	IMF	NFI-F	Doc
EBVs	**+4.5**	**-6.5**	**-7.1**	**+2.6**	**+50**	**+89**	**+115**	**+94**	**+14**	**+2.3**	**-4.9**	**+60**	**+9.7**	**-0.1**	**+1.1**	**+0.8**	**+3.2**	**+0.05**	**+36**
Perc.	*30*	*98*	*14*	*21*	*54*	*59*	*59*	*62*	*71*	*43*	*43*	*70*	*16*	*48*	*25*	*30*	*26*	*32*	*7*

Selection Indexes	
$A	$A-L
$225	**$362**

Structural Assessments						
FC	RC	FA	RA	RS	RH	SN
6	5	6	5	5	5	5

The second So Right son to sell in the draft. The PM X So Right combination is one that has worked very well within our herd. A good strong top line and plenty of muscle shape in this young bull. Suitable for use over heifers.

Purchaser:..... $.....

Lot 73 — GILMANDYKE CONFIDENCE PLUS U260[PV] — EUD23U260

Date of Birth: 5/8/2023 | Register: HBR | **AMFU,CAFU,DDFU,NHFU**

CONNEALY CONFIDENCE PLUS[#]
SIRE: USA19189229 STERLING CONFIDENCE PLUS 804[PV]
BALDRIDGE ISABEL B111[#]

MUSGRAVE 316 STUNNER[PV]
DAM: EUDQ69 GILMANDYKE DORIS Q69[SV]
GILMANDYKE DORIS M480[#]

July 2024 TransTasman Angus Cattle Evaluation — *Traits Observed: GL,BWT,200WT,DOC,Genomics*

	Calving Ease		Birth		Growth					Fertility			Carcase					Other	
	Dir	Dtrs	GL	BWT	200D	400D	600D	MCW	Milk	SS	D t C	CWT	EMA	Rib	P8	RBY	IMF	NFI-F	Doc
EBVs	**+6.0**	**+4.2**	**-9.1**	**+1.7**	**+56**	**+96**	**+122**	**+95**	**+14**	**+0.8**	**-4.2**	**+65**	**+6.8**	**+3.6**	**+3.9**	**+0.3**	**-0.3**	**-0.24**	**+6**
Perc.	*18*	*38*	*4*	*10*	*25*	*36*	*43*	*61*	*75*	*90*	*60*	*57*	*44*	*3*	*4*	*60*	*97*	*10*	*94*

Selection Indexes	
$A	$A-L
$220	**$372**

Structural Assessments						
FC	RC	FA	RA	RS	RH	SN
5	5	5	5	5	5	4

The second of the natural born Doris Q69 calves to sell in the draft, the first comes in at lot 29. Similar in type to his brother in the 2yr old pen, a lot of power and strong across his top line. There are no surprises with the combination of 804, Stunner and Resource producing a powerful young bull. Suitable for use over heifers. Note a small spot of white in front of the navel.

Purchaser:..... $.....

LOT 74 - GILMANDYKE PRIME MINISTER U266

Lot 74 GILMANDYKE PRIME MINISTER U266[PV] EUD23U266

Date of Birth: 5/8/2023 Register: HBR **AMFU,CAFU,DDFU,NHFU**

RENNYLEA L508[PV]
SIRE: BHRP758 DUNOON PRIME MINISTER P758[SV]
DUNOON JAPARA M1008[#]

S A V RESOURCE 1441[PV]
DAM: EUDN314 GILMANDYKE DREAM N314[SV]
PREMIER Y301 DREAM K42[PV]

July 2024 TransTasman Angus Cattle Evaluation — *Traits Observed: BWT,200WT,DOC,Genomics*

	Calving Ease		Birth				Growth			Fertility				Carcase				Other	
	Dir	Dtrs	GL	BWT	200D	400D	600D	MCW	Milk	SS	D t C	CWT	EMA	Rib	P8	RBY	IMF	NFI-F	Doc
EBVs	**+5.5**	**-0.8**	**-7.8**	**+3.7**	**+47**	**+93**	**+116**	**+118**	**+15**	**+2.0**	**-5.3**	**+70**	**+6.1**	**+1.8**	**+2.3**	**+1.1**	**+0.8**	**+0.26**	**+22**
Perc.	*21*	*84*	*9*	*43*	*68*	*46*	*55*	*25*	*65*	*54*	*34*	*42*	*52*	*14*	*13*	*16*	*85*	*55*	*42*

Selection Indexes	
$A	$A-L
$198	**$361**

Structural Assessments						
FC	RC	FA	RA	RS	RH	SN
6	5	5	5	5	5	5

The third and last PM X Dream N314 bull to sell in the draft. He has the same physical traits as his full brothers at lot 3 and 7, great strength through his top line and plenty of muscle shape. Suitable for use over heifers

Purchaser:..... $.....

Lot 75 GILMANDYKE PACIFIC U224[PV] EUD23U224

Date of Birth: 1/8/2023 Register: HBR **AMFU,CAFU,DDFU,NHFU**

HOOVER NO DOUBT[PV]
SIRE: USA19444025 STERLING PACIFIC 904[PV]
BALDRIDGE ISABEL B082[#]

MILLAH MURRAH EQUATOR D78[PV]
DAM: EUDJ0337 GILMANDYKE EDETTE J0337[SV]
GILMANDYKE EDETTE C50[#]

July 2024 TransTasman Angus Cattle Evaluation — *Traits Observed: BWT,200WT,DOC,Genomics*

	Calving Ease		Birth				Growth			Fertility				Carcase				Other	
	Dir	Dtrs	GL	BWT	200D	400D	600D	MCW	Milk	SS	D t C	CWT	EMA	Rib	P8	RBY	IMF	NFI-F	Doc
EBVs	**+2.0**	**+3.6**	**-6.7**	**+3.5**	**+54**	**+102**	**+136**	**+138**	**+17**	**+1.5**	**-7.7**	**+75**	**+3.7**	**+1.1**	**+1.2**	**+0.5**	**+1.3**	**-0.50**	**+19**
Perc.	*53*	*45*	*18*	*38*	*33*	*22*	*17*	*9*	*46*	*72*	*4*	*27*	*80*	*24*	*24*	*48*	*74*	*3*	*56*

Selection Indexes	
$A	$A-L
$219	**$405**

Structural Assessments						
FC	RC	FA	RA	RS	RH	SN
5	5	5	5	5	5	5

The second of the Pacific, Edette J0337 sons to sell. He is followed swiftly by more full flush brothers in the following lots. A very structurally sound bull with a positive combination of profitable traits, DTC, NFI-F and Claw set all in the top 5% of the breed. Combined with positive calving ease and high growth. Suitable for use over heifers.

Purchaser:..... $.....

Lot 76 — GILMANDYKE PACIFIC U294[PV] — EUD23U294

Date of Birth: 1/8/2023 | Register: HBR | **AMFU,CAFU,DDFU,NHFU**

HOOVER NO DOUBT[PV]
SIRE: USA19444025 STERLING PACIFIC 904[PV]
BALDRIDGE ISABEL B082[#]

MILLAH MURRAH EQUATOR D78[PV]
DAM: EUDJ0337 GILMANDYKE EDETTE J0337[SV]
GILMANDYKE EDETTE C50[#]

TACE — **July 2024 TransTasman Angus Cattle Evaluation** — *Traits Observed: BWT,200WT,DOC*

	Calving Ease		Birth		Growth					Fertility			Carcase					Other	
	Dir	Dtrs	GL	BWT	200D	400D	600D	MCW	Milk	SS	D t C	CWT	EMA	Rib	P8	RBY	IMF	NFI-F	Doc
EBVs	**+2.4**	**+4.8**	**-5.8**	**+3.1**	**+55**	**+99**	**+127**	**+125**	**+15**	**+0.7**	**-5.6**	**+73**	**+4.2**	**+0.4**	**+0.1**	**+0.5**	**+2.1**	**-0.21**	**+26**
Perc.	*50*	*31*	*28*	*30*	*29*	*30*	*31*	*18*	*67*	*91*	*27*	*33*	*75*	*37*	*41*	*48*	*52*	*12*	*27*

Selection Indexes	
$A	$A-L
$216	**$386**

Structural Assessments						
FC	RC	FA	RA	RS	RH	SN
5	5	5	5	5	5	5

A deep bodied nicely balanced young bull out of Edette J0337. He has a very attractive sire appeal for a young yearling bull that I believe will grow into an adequate framed mature bull. He has a nicely balanced, positive set of EBVs. Suitable for use over heifers.

Purchaser:..... $.....

LOT 76 - GILMANDYKE PACIFIC U294

LOT 77 - GILMANDYKE STRIKING U347

Lot 77 — GILMANDYKE STRIKING U347[PV] — EUD23U347

Date of Birth: 14/8/2023 | Register: HBR | **AMFU,CAFU,DDFU,NHFU**

GILMANDYKE PIONEER P182[PV]
SIRE: EUD21S9 GILMANDYKE STRIKING S9[PV]
GILMANDYKE EDETTE N363[SV]

MILLAH MURRAH TEX F22[PV]
DAM: EUDH0204 GILMANDYKE EMILLESQUE H0204[#]
GILMANDYKE EMILLESQUE C1[#]

TACE — **July 2024 TransTasman Angus Cattle Evaluation** — *Traits Observed: BWT,200WT,DOC,Genomics*

	Calving Ease		Birth		Growth					Fertility			Carcase					Other	
	Dir	Dtrs	GL	BWT	200D	400D	600D	MCW	Milk	SS	D t C	CWT	EMA	Rib	P8	RBY	IMF	NFI-F	Doc
EBVs	**+4.7**	**+4.0**	**-5.7**	**+4.1**	**+39**	**+79**	**+103**	**+86**	**+20**	**+0.3**	**-3.7**	**+71**	**+3.3**	**-1.6**	**-1.2**	**+0.8**	**+1.2**	**-0.46**	**+21**
Perc.	*28*	*40*	*30*	*52*	*92*	*85*	*81*	*75*	*24*	*96*	*72*	*37*	*83*	*81*	*65*	*30*	*77*	*4*	*46*

Selection Indexes	
$A	$A-L
$159	**$288**

Structural Assessments						
FC	RC	FA	RA	RS	RH	SN
5	5	5	5	5	5	5

U347 is the second of our Striking S9 sons to be offered in the draft. He is a later maturing type that still maintains the strength of top line and the muscle expression that we are striving to produce at Gilmandyke, while being a larger framed young bull. Suitable for use over heifers.

Purchaser:..... $.....

LOT 78 - GILMANDYKE PACIFIC U254

LOT 79 - GILMANDYKE SO RIGHT U337

Lot 78 — GILMANDYKE PACIFIC U254[PV] — EUD23U254

Date of Birth: 4/8/2023 | Register: HBR | **AMFU,CAFU,DDFU,NHFU**

HOOVER NO DOUBT[PV]
SIRE: USA19444025 STERLING PACIFIC 904[PV]
BALDRIDGE ISABEL B082[#]

MILLAH MURRAH EQUATOR D78[PV]
DAM: EUDJ0337 GILMANDYKE EDETTE J0337[SV]
GILMANDYKE EDETTE C50[#]

July 2024 TransTasman Angus Cattle Evaluation — *Traits Observed: BWT,200WT,DOC,Genomics*

	Calving Ease		Birth		Growth					Fertility		Carcase						Other	
	Dir	Dtrs	GL	BWT	200D	400D	600D	MCW	Milk	SS	D t C	CWT	EMA	Rib	P8	RBY	IMF	NFI-F	Doc
EBVs	**+2.4**	**+3.8**	**-6.7**	**+1.6**	**+55**	**+101**	**+129**	**+124**	**+15**	**+1.3**	**-7.0**	**+75**	**+2.0**	**+1.1**	**+1.3**	**-0.2**	**+2.5**	**-0.15**	**+25**
Perc.	*50*	*43*	*18*	*9*	*30*	*25*	*28*	*19*	*64*	*78*	*8*	*27*	*91*	*24*	*23*	*84*	*42*	*15*	*29*

Selection Indexes	
$A	$A-L
$221	**$397**

Structural Assessments						
FC	RC	FA	RA	RS	RH	SN
6	5	5	5	5	5	4

These full flush brothers are a perfect opportunity to purchase a great even line of heifer bulls, this Bull U254 has a great combination of birth, growth, docility and structure EBV's. Suitable for use over heifers.

Purchaser:..... $.....

Lot 79 — GILMANDYKE SO RIGHT U337[PV] — EUD23U337

Date of Birth: 11/8/2023 | Register: HBR | **AMFU,CAFU,DDFU,NHFU**

BALDRIDGE ALTERNATIVE E125[PV]
SIRE: BLA21S48 KNOWLA SO RIGHT S48[PV]
KNOWLA DESIGNER L21[SV]

S A V RESOURCE 1441[PV]
DAM: EUDN314 GILMANDYKE DREAM N314[SV]
PREMIER Y301 DREAM K42[PV]

July 2024 TransTasman Angus Cattle Evaluation — *Traits Observed: BWT,200WT,DOC,Genomics*

	Calving Ease		Birth		Growth					Fertility		Carcase						Other	
	Dir	Dtrs	GL	BWT	200D	400D	600D	MCW	Milk	SS	D t C	CWT	EMA	Rib	P8	RBY	IMF	NFI-F	Doc
EBVs	**+5.5**	**+1.4**	**-3.9**	**+3.6**	**+58**	**+110**	**+135**	**+129**	**+15**	**+3.2**	**-6.1**	**+79**	**+7.9**	**+0.9**	**+0.8**	**+0.5**	**+1.9**	**+0.01**	**+25**
Perc.	*21*	*68*	*58*	*41*	*18*	*9*	*19*	*15*	*68*	*17*	*19*	*19*	*31*	*27*	*30*	*48*	*58*	*28*	*31*

Selection Indexes	
$A	$A-L
$239	**$424**

Structural Assessments						
FC	RC	FA	RA	RS	RH	SN
6	5	5	5	5	5	5

A great combination of genetics in this bull. I like how So Right has complimented our herd and to combine him with our most reliable cow Dream N314, to produce this outcome is very pleasing. U337 has a great top line and carries plenty of positive carcase traits. Suitable for use over heifers.

Purchaser:..... $.....

Lot 80 — GILMANDYKE PACIFIC U274[PV] — EUD23U274

Date of Birth: 6/8/2023 | Register: HBR | **AMFU,CAFU,DDFU,NHFU**

HOOVER NO DOUBT[PV]
SIRE: USA19444025 STERLING PACIFIC 904[PV]
BALDRIDGE ISABEL B082[#]

BLACK ANGUS FIG JAM L45[SV]
DAM: EUDQ50 GILMANDYKE EMILLESQUE Q50[SV]
GILMANDYKE EMILLESQUE K0027[#]

July 2024 TransTasman Angus Cattle Evaluation — *Traits Observed: GL,BWT,200WT,DOC,Genomics*

	Calving Ease		Birth		Growth					Fertility		Carcase						Other	
	Dir	Dtrs	GL	BWT	200D	400D	600D	MCW	Milk	SS	D t C	CWT	EMA	Rib	P8	RBY	IMF	NFI-F	Doc
EBVs	**+4.1**	**+1.9**	**-5.8**	**+4.0**	**+64**	**+107**	**+136**	**+125**	**+11**	**+1.3**	**-2.2**	**+86**	**+4.7**	**-2.6**	**-3.0**	**+0.4**	**+2.0**	**-0.17**	**+54**
Perc.	*34*	*63*	*28*	*50*	*6*	*13*	*17*	*18*	*88*	*78*	*92*	*9*	*70*	*93*	*88*	*54*	*55*	*14*	*1*

Selection Indexes	
$A	$A-L
$203	**$363**

Structural Assessments						
FC	RC	FA	RA	RS	RH	SN
5	5	5	5	5	5	5

A nice clean front and strong top line in this young bull. Pacific really stamps his progeny; they are very impressive. A nice spread of birth weight to 600-day weight in this bull. Suitable for use over heifers.

Purchaser:..... $.....

Lot 81 — GILMANDYKE PACIFIC U244[PV] — EUD23U244

Date of Birth: 4/8/2023 | Register: HBR | **AMFU,CAFU,DDFU,NHFU**

HOOVER NO DOUBT[PV]
SIRE: USA19444025 STERLING PACIFIC 904[PV]
BALDRIDGE ISABEL B082[#]

MATAURI REALITY 839[#]
DAM: EUDN275 GILMANDYKE WILCOOLA N275[PV]
PREMIER WILCOOLA K16[PV]

July 2024 TransTasman Angus Cattle Evaluation — *Traits Observed: GL,BWT,200WT,DOC,Genomics*

	Calving Ease		Birth		Growth					Fertility		Carcase						Other	
	Dir	Dtrs	GL	BWT	200D	400D	600D	MCW	Milk	SS	D t C	CWT	EMA	Rib	P8	RBY	IMF	NFI-F	Doc
EBVs	**+1.4**	**+4.8**	**-9.9**	**+4.5**	**+69**	**+119**	**+144**	**+129**	**+15**	**+2.2**	**-4.3**	**+92**	**+9.5**	**-1.7**	**-4.1**	**+1.1**	**+1.5**	**-0.20**	**+19**
Perc.	*59*	*31*	*2*	*62*	*2*	*3*	*9*	*14*	*65*	*46*	*58*	*4*	*17*	*82*	*95*	*16*	*69*	*12*	*55*

Selection Indexes	
$A	$A-L
$247	**$421**

Structural Assessments						
FC	RC	FA	RA	RS	RH	SN
5	5	5	5	5	5	5

U244 is Wilcoola N275's first son to sell in the draft, her second is at lot 103. This bull has a brilliant amount of body depth and capacity. Plenty of body length and muscle expression. I think this young bull will do a brilliant job breeding females in any production system. Suitable for use over heifers.

Purchaser:..... $.....

LOT 80 - GILMANDYKE PACIFIC U274

LOT 81 - GILMANDYKE PACIFIC U244

Lot 82 — GILMANDYKE PACIFIC U364[PV] — EUD23U364

Date of Birth: 3/9/2023 | Register: HBR | **AMFU,CAFU,DDFU,NHFU**

HOOVER NO DOUBT[PV]
SIRE: USA19444025 STERLING PACIFIC 904[PV]
BALDRIDGE ISABEL B082[#]

BANQUET LIVERPOOL L186[SV]
DAM: EUDQ143 GILMANDYKE EDETTE Q143[SV]
GILMANDYKE EDETTE K0180[SV]

TACE — **July 2024 TransTasman Angus Cattle Evaluation** — *Traits Observed: GL,BWT,200WT,DOC,Genomics*

	Calving Ease		Birth		Growth					Fertility		Carcase						Other	
	Dir	Dtrs	GL	BWT	200D	400D	600D	MCW	Milk	SS	D t C	CWT	EMA	Rib	P8	RBY	IMF	NFI-F	Doc
EBVs	**+5.5**	**+2.0**	**-3.4**	**+2.5**	**+52**	**+83**	**+103**	**+99**	**+15**	**+0.8**	**-2.8**	**+53**	**+6.1**	**-1.0**	**-1.1**	**+0.9**	**+2.6**	**-0.35**	**+19**
Perc.	*21*	*62*	*66*	*20*	*46*	*74*	*81*	*55*	*66*	*90*	*87*	*85*	*52*	*69*	*63*	*25*	*39*	*6*	*56*

Selection Indexes	
$A	$A-L
$195	**$332**

Structural Assessments						
FC	RC	FA	RA	RS	RH	SN
7	5	6	4	5	5	5

Great neck extension and clean front in this young bull. A very suitable bull for easy calving. The Pacific cross with our Edette cow family is consistent and continues to impress us. Suitable for use over heifers.

Purchaser:..... $.....

Lot 83 — GILMANDYKE PACIFIC U336[PV] — EUD23U336

Date of Birth: 11/8/2023 | Register: HBR | **AMFU,CAFU,DDFU,NHFU**

HOOVER NO DOUBT[PV]
SIRE: USA19444025 STERLING PACIFIC 904[PV]
BALDRIDGE ISABEL B082[#]

SYDGEN ENHANCE[SV]
DAM: EUDR38 GILMANDYKE EVA R38[PV]
GILMANDYKE EVA K0044[PV]

TACE — **July 2024 TransTasman Angus Cattle Evaluation** — *Traits Observed: GL,BWT,200WT,DOC,Genomics*

	Calving Ease		Birth		Growth					Fertility		Carcase						Other	
	Dir	Dtrs	GL	BWT	200D	400D	600D	MCW	Milk	SS	D t C	CWT	EMA	Rib	P8	RBY	IMF	NFI-F	Doc
EBVs	**+2.2**	**+1.4**	**-5.4**	**+3.0**	**+62**	**+109**	**+132**	**+110**	**+14**	**+3.0**	**-6.3**	**+77**	**+4.0**	**-1.5**	**-2.3**	**+0.0**	**+3.5**	**-0.14**	**+31**
Perc.	*52*	*68*	*34*	*28*	*10*	*10*	*23*	*37*	*74*	*21*	*16*	*24*	*77*	*79*	*81*	*76*	*21*	*16*	*15*

Selection Indexes	
$A	$A-L
$244	**$409**

Structural Assessments						
FC	RC	FA	RA	RS	RH	SN
5	5	5	5	5	5	4

The natural calf off Eva R38 by Pacific, he has a full brother at lot 1 who kicks the sale off. This young bull is much the same in type, a strong muscle expression, docile and structurally sound. Suitable for use over heifers.

Purchaser:..... $.....

Lot 84 — GILMANDYKE CONFIDENCE PLUS U310[PV] — EUD23U310

Date of Birth: 9/8/2023 | Register: HBR | **AMFU,CAFU,DDFU,NHFU**

CONNEALY CONFIDENCE PLUS[#]
SIRE: USA19189229 STERLING CONFIDENCE PLUS 804[PV]
BALDRIDGE ISABEL B111[#]

NAMPARA LIBERTY L21[SV]
DAM: EUDQ276 GILMANDYKE EVA Q276[SV]
GILMANDYKE EVA J0209[#]

TACE — **July 2024 TransTasman Angus Cattle Evaluation** — *Traits Observed: GL,BWT,200WT,DOC,Genomics*

	Calving Ease		Birth		Growth					Fertility		Carcase						Other	
	Dir	Dtrs	GL	BWT	200D	400D	600D	MCW	Milk	SS	D t C	CWT	EMA	Rib	P8	RBY	IMF	NFI-F	Doc
EBVs	**+3.7**	**+3.4**	**-3.5**	**+2.8**	**+62**	**+120**	**+152**	**+142**	**+25**	**+2.3**	**-4.3**	**+86**	**+6.1**	**-0.1**	**-0.1**	**+0.1**	**+1.2**	**-0.34**	**+40**
Perc.	*37*	*47*	*65*	*24*	*9*	*2*	*4*	*7*	*7*	*43*	*58*	*9*	*52*	*48*	*45*	*72*	*77*	*6*	*4*

Selection Indexes	
$A	$A-L
$217	**$405**

Structural Assessments						
FC	RC	FA	RA	RS	RH	SN
6	6	5	5	5	5	5

A nicely balanced bull with a good strong top line and plenty of rib capacity. U310 has an impressive outlook to him, with great head character and good base width. He has a great birth weight to 600-day growth combination. Suitable for use over heifers. Note a small spot of white in front of the navel.

Purchaser:..... $.....

Lot 85 — GILMANDYKE CONFIDENCE PLUS U257[PV] — EUD23U257

Date of Birth: 4/8/2023 | Register: HBR | **AMFU,CAFU,DDFU,NHFU**

CONNEALY CONFIDENCE PLUS[#]
SIRE: USA19189229 STERLING CONFIDENCE PLUS 804[PV]
BALDRIDGE ISABEL B111[#]

MILWILLAH KRAKATOA K92[PV]
DAM: EUD21S315 GILMANDYKE EUTESCA S315[PV]
GILMANDYKE EUTESCA Q179[PV]

July 2024 TransTasman Angus Cattle Evaluation — *Traits Observed: GL,BWT,200WT,DOC,Genomics*

	Calving Ease		Birth		Growth					Fertility		Carcase					Other		
	Dir	Dtrs	GL	BWT	200D	400D	600D	MCW	Milk	SS	D t C	CWT	EMA	Rib	P8	RBY	IMF	NFI-F	Doc
EBVs	**+0.1**	**+3.2**	**-8.0**	**+3.4**	**+54**	**+95**	**+117**	**+93**	**+16**	**+2.9**	**-6.3**	**+70**	**+9.6**	**+0.1**	**+0.1**	**+0.8**	**+1.9**	**-0.02**	**+2**
Perc.	*69*	*49*	*8*	*36*	*36*	*41*	*53*	*64*	*61*	*24*	*16*	*41*	*17*	*44*	*41*	*30*	*58*	*25*	*98*

Selection Indexes	
$A	$A-L
$236	**$382**

Structural Assessments						
FC	RC	FA	RA	RS	RH	SN
5	5	5	4	5	5	4

A great strong topped bull, a heifers first calf that has a nice stylish outlook to him. An attractive combination of birth weight and carcass EBVs in this bull. Suitable for use over heifers.

Purchaser:..... $.....

Lot 86 — GILMANDYKE CONFIDENCE PLUS U400[SV] — EUD23U400

Date of Birth: 7/8/2023 | Register: HBR | **AMFU,CAFU,DDFU,NHFU**

CONNEALY CONFIDENCE PLUS[#]
SIRE: USA19189229 STERLING CONFIDENCE PLUS 804[PV]
BALDRIDGE ISABEL B111[#]

S CHISUM 6175[PV]
DAM: EUDP307 GILMANDYKE EUTESCA P307[#]
NARRANGULLEN EUTESCA W131[#]

July 2024 TransTasman Angus Cattle Evaluation — *Traits Observed: GL,BWT,200WT,DOC,Genomics*

	Calving Ease		Birth		Growth					Fertility		Carcase					Other		
	Dir	Dtrs	GL	BWT	200D	400D	600D	MCW	Milk	SS	D t C	CWT	EMA	Rib	P8	RBY	IMF	NFI-F	Doc
EBVs	**+9.2**	**+8.9**	**-6.6**	**+0.7**	**+46**	**+81**	**+99**	**+49**	**+20**	**+1.4**	**-3.6**	**+52**	**+3.8**	**+4.9**	**+6.2**	**-0.6**	**+1.1**	**+0.23**	**+34**
Perc.	*3*	*3*	*19*	*4*	*71*	*81*	*87*	*98*	*27*	*75*	*74*	*88*	*79*	*1*	*1*	*94*	*79*	*52*	*8*

Selection Indexes	
$A	$A-L
$211	**$334**

Structural Assessments						
FC	RC	FA	RA	RS	RH	SN
6	6	6	5	5	5	4

Another Eutesca P307 feature in this lot, U400 is her natural born calf for 2023 and her natural calf from 2022 is at lot 30. This bull is another great example of how Confidence Plus 804 has worked at Gilmandyke. He has certainly added a lot of muscle shape and overall capacity. Suitable to use over heifers.

Purchaser:..... $.....

LOT 86 - GILMANDYKE CONFIDENCE PLUS U400

LOT 89 - GILMANDYKE STRIKING U296

Lot 87 GILMANDYKE PACIFIC U359[SV] EUD23U359

Date of Birth: 1/9/2023 Register: HBR **AMFU,CAFU,DDFU,NHFU**

HOOVER NO DOUBT[PV]
SIRE: USA19444025 STERLING PACIFIC 904[PV]
BALDRIDGE ISABEL B082[#]

GILMANDYKE HAMMER H0064[PV]
DAM: EUDK0095 GILMANDYKE EMILLESQUE K0095[#]
GILMANDYKE EMILLESQUE H0204[#]

July 2024 TransTasman Angus Cattle Evaluation *Traits Observed: GL,BWT,200WT,DOC,Genomics*

	Calving Ease		Birth		Growth					Fertility		Carcase					Other		
	Dir	Dtrs	GL	BWT	200D	400D	600D	MCW	Milk	SS	D t C	CWT	EMA	Rib	P8	RBY	IMF	NFI-F	Doc
EBVs	**+8.0**	**+4.8**	**-4.2**	**+1.6**	**+55**	**+98**	**+122**	**+118**	**+11**	**+1.7**	**-6.1**	**+74**	**+5.7**	**-1.5**	**-2.0**	**+1.0**	**+1.0**	**-0.15**	**+39**
Perc.	*7*	*31*	*53*	*9*	*32*	*32*	*44*	*26*	*88*	*65*	*19*	*30*	*57*	*79*	*77*	*20*	*81*	*15*	*4*

Selection Indexes	
$A	$A-L
$219	**$396**

Structural Assessments						
FC	RC	FA	RA	RS	RH	SN
5	5	5	5	5	5	4

A great Pacific son out of Emillesque K0095. K0095 is a brilliant cow that does a great job on her calves year in year out. U359 has a lovely neck extension and clean shoulder set while being thick topped. He is a good commercially focused heifer bull. Suitable for use over heifers.

Purchaser:..... $.....

Lot 88 GILMANDYKE PACIFIC U248[PV] EUD23U248

Date of Birth: 4/8/2023 Register: HBR **AMFU,CAFU,DDFU,NHFU**

HOOVER NO DOUBT[PV]
SIRE: USA19444025 STERLING PACIFIC 904[PV]
BALDRIDGE ISABEL B082[#]

MILLAH MURRAH EQUATOR D78[PV]
DAM: EUDJ0337 GILMANDYKE EDETTE J0337[SV]
GILMANDYKE EDETTE C50[#]

July 2024 TransTasman Angus Cattle Evaluation *Traits Observed: BWT,200WT,DOC,Genomics*

	Calving Ease		Birth		Growth					Fertility		Carcase					Other		
	Dir	Dtrs	GL	BWT	200D	400D	600D	MCW	Milk	SS	D t C	CWT	EMA	Rib	P8	RBY	IMF	NFI-F	Doc
EBVs	**-0.4**	**+2.9**	**-5.3**	**+4.3**	**+57**	**+96**	**+127**	**+129**	**+14**	**+1.5**	**-5.0**	**+72**	**+3.7**	**+3.3**	**+4.2**	**-0.5**	**+2.4**	**+0.14**	**+24**
Perc.	*72*	*53*	*35*	*57*	*23*	*38*	*32*	*14*	*74*	*72*	*40*	*35*	*80*	*4*	*3*	*92*	*44*	*41*	*33*

Selection Indexes	
$A	$A-L
$200	**$363**

Structural Assessments						
FC	RC	FA	RA	RS	RH	SN
5	5	5	5	5	5	4

A structurally sound Pacific, Edette J0337. The last of these flush siblings to sell in the sale draft. He is a nice clean fronted bull with plenty of muscle capacity. Note his positive fat EBV's. Suitable for use over heifers.

Purchaser:..... $.....

Lot 89 GILMANDYKE STRIKING U296[PV] EUD23U296

Date of Birth: 8/8/2023 Register: HBR **AMFU,CAFU,DDFU,NHFU**

GILMANDYKE PIONEER P182[PV]
SIRE: EUD21S9 GILMANDYKE STRIKING S9[PV]
GILMANDYKE EDETTE N363[SV]

DUNOON PRIME MINISTER P758[SV]
DAM: EUD21S331 GILMANDYKE EUTESCA S331[PV]
GILMANDYKE EUTESCA H0241[SV]

July 2024 TransTasman Angus Cattle Evaluation *Traits Observed: GL,BWT,200WT,DOC,Genomics*

	Calving Ease		Birth		Growth					Fertility		Carcase					Other		
	Dir	Dtrs	GL	BWT	200D	400D	600D	MCW	Milk	SS	D t C	CWT	EMA	Rib	P8	RBY	IMF	NFI-F	Doc
EBVs	**+6.1**	**+8.1**	**-10.7**	**+2.4**	**+49**	**+87**	**+116**	**+88**	**+28**	**+1.2**	**-5.9**	**+80**	**+7.8**	**+2.5**	**+2.0**	**+0.5**	**+1.1**	**+0.30**	**+17**
Perc.	*17*	*6*	*1*	*18*	*57*	*64*	*57*	*71*	*2*	*81*	*22*	*17*	*32*	*8*	*15*	*48*	*79*	*60*	*65*

Selection Indexes	
$A	$A-L
$226	**$379**

Structural Assessments						
FC	RC	FA	RA	RS	RH	SN
6	5	5	5	5	5	5

It's very satisfying to see progeny of Gilmandyke sires coming through the program and weighing in against the outsiders very well. U296 is a bull with an early maturity pattern, offering great neck extension, and strong muscle expression. He is a lovely balanced heifer's first calf. Suitable for use over heifers.

Purchaser:..... $.....

LOT 91 - GILMANDYKE SHOTGUN U116

Lot 90 GILMANDYKE PIONEER U19[PV] EUD23U19

Date of Birth: 27/1/2023 Register: HBR **AMFU,CAFU,DDFU,NHFU**

MATAURI REALITY 839[#]
SIRE: EUDP182 GILMANDYKE PIONEER P182[PV]
PREMIER Y301 DREAM K42[PV]

NAMPARA LIBERTY L21[SV]
DAM: EUDQ190 GILMANDYKE FOSSIL CREEK Q190[PV]
MURRAYELLA FOSSIL CREEK J1[PV]

July 2024 TransTasman Angus Cattle Evaluation — *Traits Observed: BWT,200WT,DOC,Genomics*

	Calving Ease		Birth		Growth					Fertility		Carcase						Other	
	Dir	Dtrs	GL	BWT	200D	400D	600D	MCW	Milk	SS	D t C	CWT	EMA	Rib	P8	RBY	IMF	NFI-F	Doc
EBVs	**-1.9**	**+6.1**	**-8.6**	**+7.3**	**+69**	**+127**	**+169**	**+161**	**+17**	**+2.5**	**-2.4**	**+102**	**+6.0**	**-0.1**	**+1.0**	**+0.3**	**-0.1**	**-0.23**	**+22**
Perc.	*81*	*19*	*5*	*97*	*2*	*1*	*1*	*2*	*51*	*36*	*91*	*1*	*54*	*48*	*27*	*60*	*96*	*11*	*41*

Selection Indexes	
$A	$A-L
$200	**$387**

Structural Assessments						
FC	RC	FA	RA	RS	RH	SN
6	5	5	5	5	4	5

U19 is the second Pioneer P182 cross Fossil Creek Q190 son to sell in the sale draft, His full flush brother is lot 20. U19 rings the bell as the highest growth bull in the sale team and there's no wonder why. He has a huge amount of capacity and rib shape combined with a larger frame. He certainly has a presence and a serious sires outlook. He is very impressive.

Purchaser:..... $.....

Lot 91 GILMANDYKE SHOTGUN U116[PV] EUD23U116

Date of Birth: 8/2/2023 Register: HBR **AMFU,CAFU,DDFU,NHFU**

BALDRIDGE 38 SPECIAL[PV]
SIRE: EUD21S36 GILMANDYKE SHOTGUN S36[PV]
GILMANDYKE BONNY N281[SV]

GILMANDYKE FINGAL F223[SV]
DAM: EUDN411 GILMANDYKE EUTESCA N411[PV]
NARRANGULLEN EUTESCA A262[SV]

July 2024 TransTasman Angus Cattle Evaluation — *Traits Observed: GL,BWT,200WT,DOC,Genomics*

	Calving Ease		Birth		Growth					Fertility		Carcase						Other	
	Dir	Dtrs	GL	BWT	200D	400D	600D	MCW	Milk	SS	D t C	CWT	EMA	Rib	P8	RBY	IMF	NFI-F	Doc
EBVs	**-3.5**	**-4.0**	**-4.0**	**+5.6**	**+64**	**+115**	**+147**	**+122**	**+14**	**+3.5**	**-3.6**	**+93**	**+1.4**	**+0.3**	**+0.5**	**-0.5**	**+1.2**	**-0.24**	**+15**
Perc.	*87*	*95*	*57*	*82*	*6*	*5*	*7*	*21*	*71*	*12*	*74*	*3*	*94*	*39*	*35*	*92*	*77*	*10*	*71*

Selection Indexes	
$A	$A-L
$185	**$330**

Structural Assessments						
FC	RC	FA	RA	RS	RH	SN
7	5	6	6	6	5	5

U116 is a high growth, larger frame Shotgun S36 son out of a functional Fingal F223 female. He offers an enormous amount of growth and carcase to any mating option.

Purchaser:..... $.....

Lot 92 — GILMANDYKE PRIME MINISTER U82[SV] — EUD23U82

Date of Birth: 5/2/2023 | Register: HBR | **AMFU,CAFU,DDFU,NHFU**

RENNYLEA L508[PV]
SIRE: BHRP758 DUNOON PRIME MINISTER P758[SV]
DUNOON JAPARA M1008[#]

MILLAH MURRAH KINGDOM K35[PV]
DAM: EUDM151 GILMANDYKE EDETTE M151[#]
GILMANDYKE EDETTE E0154[SV]

July 2024 TransTasman Angus Cattle Evaluation — *Traits Observed: GL,BWT,200WT,DOC,Genomics*

	Calving Ease		Birth		Growth					Fertility		Carcase						Other	
	Dir	Dtrs	GL	BWT	200D	400D	600D	MCW	Milk	SS	D t C	CWT	EMA	Rib	P8	RBY	IMF	NFI-F	Doc
EBVs	**+0.1**	**+4.9**	**-7.2**	**+5.7**	**+62**	**+109**	**+144**	**+140**	**+18**	**+1.8**	**-4.5**	**+70**	**+6.0**	**-2.2**	**-2.4**	**+1.4**	**+0.6**	**-0.28**	**+34**
Perc.	*69*	*30*	*13*	*84*	*10*	*10*	*9*	*8*	*45*	*62*	*53*	*41*	*54*	*89*	*82*	*8*	*88*	*8*	*9*

Selection Indexes	
$A	$A-L
$212	**$385**

Structural Assessments						
FC	RC	FA	RA	RS	RH	SN
6	5	5	6	5	5	5

A larger framed PM son out of a super cow Edette M151. Plenty of weight and growth in this bull, he is a good boned bull with a great topline. There's a consistent theme in this pen of big bulls, high growth and plenty of carcass.

Purchaser:..... $.....

Lot 93 — GILMANDYKE PRIME MINISTER U133[SV] — EUD23U133

Date of Birth: 7/2/2023 | Register: HBR | **AMFU,CAFU,DDFU,NHFU**

RENNYLEA L508[PV]
SIRE: BHRP758 DUNOON PRIME MINISTER P758[SV]
DUNOON JAPARA M1008[#]

PREMIER GUARDIAN J12[PV]
DAM: EUDM538 GILMANDYKE EMILLESQUE M538[#]
GILMANDYKE EMILLESQUE H0061[PV]

July 2024 TransTasman Angus Cattle Evaluation — *Traits Observed: GL,BWT,200WT,DOC,Genomics*

	Calving Ease		Birth		Growth					Fertility		Carcase						Other	
	Dir	Dtrs	GL	BWT	200D	400D	600D	MCW	Milk	SS	D t C	CWT	EMA	Rib	P8	RBY	IMF	NFI-F	Doc
EBVs	**-3.0**	**-2.6**	**-4.1**	**+6.2**	**+58**	**+107**	**+150**	**+131**	**+28**	**+5.0**	**-5.3**	**+76**	**+11.3**	**-2.9**	**-3.6**	**+1.4**	**+3.8**	**+0.42**	**+24**
Perc.	*86*	*91*	*55*	*90*	*19*	*13*	*5*	*13*	*2*	*2*	*34*	*26*	*8*	*95*	*93*	*8*	*16*	*72*	*35*

Selection Indexes	
$A	$A-L
$231	**$390**

Structural Assessments						
FC	RC	FA	RA	RS	RH	SN
7	5	5	5	5	5	4

U133 is a large framed, growthy Prime Minister son from a beautiful Emillesque donor cow. He brings every quality that PM does so well, growth, scrotal size, docile, and brilliant carcase traits.

Purchaser:..... $.....

LOT 92 - GILMANDYKE PRIME MINISTER U82

LOT 93 - GILMANDYKE PRIME MINISTER U133

LOT 94 - GILMANDYKE PRIME MINISTER U47

Lot 94 — GILMANDYKE PRIME MINISTER U47[PV] — EUD23U47

Date of Birth: 31/1/2023 | Register: HBR | **AMFU,CAFU,DDFU,NHFU**

RENNYLEA L508[PV]
SIRE: BHRP758 DUNOON PRIME MINISTER P758[SV]
DUNOON JAPARA M1008[#]

GILMANDYKE KLOONEY M359[SV]
DAM: EUDQ254 GILMANDYKE EUTESCA Q254[SV]
GILMANDYKE EUTESCA L0142[#]

July 2024 TransTasman Angus Cattle Evaluation — *Traits Observed: GL,BWT,200WT,DOC,Genomics*

	Calving Ease		Birth		Growth					Fertility			Carcase					Other	
	Dir	Dtrs	GL	BWT	200D	400D	600D	MCW	Milk	SS	D t C	CWT	EMA	Rib	P8	RBY	IMF	NFI-F	Doc
EBVs	**+2.7**	**+0.7**	**-10.1**	**+6.3**	**+52**	**+93**	**+126**	**+111**	**+21**	**+3.2**	**-5.9**	**+68**	**+9.2**	**+0.5**	**+0.4**	**+1.2**	**+1.5**	**+0.33**	**+24**
Perc.	*47*	*74*	*2*	*91*	*46*	*46*	*35*	*36*	*22*	*17*	*22*	*48*	*19*	*35*	*36*	*13*	*69*	*63*	*34*

Selection Indexes	
$A	$A-L
$222	**$378**

Structural Assessments						
FC	RC	FA	RA	RS	RH	SN
7	5	6	6	5	5	5

A PM, Klooney cross here. He offers plenty of growth and carcass. The combination of these two sires with our foundational female line the Eutesca family without a doubt would breed highly functional and fertile females.

Purchaser:..... $.....

Lot 95 — GILMANDYKE ROCKY U137[PV] — EUD23U137

Date of Birth: 15/2/2023 | Register: HBR | **AMFU,CAFU,DDFU,NHFU**

G A R MOMENTUM[PV]
SIRE: VLYR4010 LAWSONS ROCKY R4010[PV]
LAWSONS JUDD P4005[SV]

NAMPARA LIBERTY L21[SV]
DAM: EUD21S145 GILMANDYKE EMILLESQUE S145[PV]
GILMANDYKE EMILLESQUE J0284[SV]

July 2024 TransTasman Angus Cattle Evaluation — *Traits Observed: GL,CE,BWT,200WT,DOC,Genomics*

	Calving Ease		Birth		Growth					Fertility			Carcase					Other	
	Dir	Dtrs	GL	BWT	200D	400D	600D	MCW	Milk	SS	D t C	CWT	EMA	Rib	P8	RBY	IMF	NFI-F	Doc
EBVs	**-7.4**	**-2.5**	**-2.2**	**+8.3**	**+69**	**+117**	**+154**	**+159**	**+20**	**+2.4**	**-4.3**	**+91**	**+3.9**	**-2.3**	**-2.8**	**+0.8**	**+2.7**	**+0.02**	**+10**
Perc.	*96*	*91*	*82*	*99*	*2*	*3*	*4*	*2*	*30*	*39*	*58*	*5*	*78*	*90*	*87*	*30*	*37*	*29*	*87*

Selection Indexes	
$A	$A-L
$202	**$365**

Structural Assessments						
FC	RC	FA	RA	RS	RH	SN
7	5	5	5	5	5	4

A high growth Rocky son with a larger frame. He is a clean fronted bull with a strong topline that moves very fluently. His combination of growth and carcass weight are hard to go past. The Emillesque cow family shines through again here with 3 Gilmandyke donors stacked in this family line.

Purchaser:..... $.....

Lot 96 GILMANDYKE PHEONIX U60[PV] EUD23U60

Date of Birth: 2/2/2023 Register: HBR **AMFU,CAFU,DDFU,NHFU**

MATAURI REALITY 839[#] TC ABERDEEN 759[SV]

SIRE: EUDP167 GILMANDYKE PHOENIX P167[PV] **DAM: EUDH0130 GILMANDYKE EVIQUEST H0130[SV]**

PREMIER Y301 DREAM K42[PV] GILMANDYKE EVIQUEST F192[#]

July 2024 TransTasman Angus Cattle Evaluation *Traits Observed: BWT,200WT,DOC,Genomics*

	Calving Ease		Birth		Growth					Fertility		Carcase					Other		
	Dir	Dtrs	GL	BWT	200D	400D	600D	MCW	Milk	SS	D t C	CWT	EMA	Rib	P8	RBY	IMF	NFI-F	Doc
EBVs	**-0.7**	**+4.4**	**-4.3**	**+4.8**	**+51**	**+86**	**+128**	**+125**	**+17**	**+0.7**	**-3.4**	**+72**	**+1.9**	**-0.6**	**+0.3**	**+0.2**	**+1.9**	**+0.06**	**+14**
Perc.	*74*	*36*	*52*	*68*	*51*	*68*	*30*	*18*	*53*	*91*	*78*	*36*	*92*	*60*	*38*	*66*	*58*	*33*	*77*

Selection Indexes	
$A	$A-L
$160	**$305**

Structural Assessments						
FC	RC	FA	RA	RS	RH	SN
6	6	5	5	5	5	3

A good strong topped bull here with good rib shape and displaying great length of body. He combines this nicely with his ease of movement and overall balance. A bull I would describe as a "no fuss" cow bull.

Purchaser:..... $.....

Lot 97 GILMANDYKE PRIME MINISTER U21[PV] EUD23U21

Date of Birth: 27/1/2023 Register: HBR **AMFU,CAFU,DDFU,NHFU**

RENNYLEA L508[PV] MILWILLAH KRAKATOA K92[PV]

SIRE: BHRP758 DUNOON PRIME MINISTER P758[SV] **DAM: EUDR6 GILMANDYKE EDETTE R6[SV]**

DUNOON JAPARA M1008[#] GILMANDYKE EDETTE J0599[#]

July 2024 TransTasman Angus Cattle Evaluation *Traits Observed: GL,BWT,200WT,DOC,Genomics*

	Calving Ease		Birth		Growth					Fertility		Carcase					Other		
	Dir	Dtrs	GL	BWT	200D	400D	600D	MCW	Milk	SS	D t C	CWT	EMA	Rib	P8	RBY	IMF	NFI-F	Doc
EBVs	**+5.9**	**+6.0**	**-12.2**	**+2.4**	**+55**	**+99**	**+129**	**+119**	**+18**	**+3.6**	**-4.9**	**+62**	**+5.6**	**+2.4**	**+3.0**	**-0.1**	**+2.3**	**+0.23**	**+11**
Perc.	*18*	*20*	*1*	*18*	*31*	*30*	*28*	*25*	*39*	*10*	*43*	*65*	*59*	*8*	*8*	*81*	*47*	*52*	*85*

Selection Indexes	
$A	$A-L
$221	**$398**

Structural Assessments						
FC	RC	FA	RA	RS	RH	SN
6	5	6	5	5	5	3

U21 has a very good combination of EBVs and is visually appealing to look at. He is a PM, Krakatoa cross that has a very soft skin and hair type with good rib shape and hind quarter muscling. Suitable for use over heifers.

Purchaser:..... $.....

LOT 95 GILMANDYKE ROCKY U137

Lot 98 GILMANDYKE PRIME MINISTER U51[PV] EUD23U51

Date of Birth: 31/1/2023 Register: HBR **AMFU,CAFU,DDFU,NHFU**

RENNYLEA L508[PV]
SIRE: BHRP758 DUNOON PRIME MINISTER P758[SV]
DUNOON JAPARA M1008[#]

SYDGEN ENHANCE[SV]
DAM: EUD21S51 GILMANDYKE BONNEY S51[PV]
GILMANDYKE BONNY F0067[SV]

July 2024 TransTasman Angus Cattle Evaluation *Traits Observed: GL,CE,BWT,200WT,DOC,Genomics*

	Calving Ease		Birth		Growth					Fertility		Carcase					Other		
	Dir	Dtrs	GL	BWT	200D	400D	600D	MCW	Milk	SS	D t C	CWT	EMA	Rib	P8	RBY	IMF	NFI-F	Doc
EBVs	**+9.3**	**+8.1**	**-9.4**	**+1.5**	**+57**	**+99**	**+133**	**+106**	**+20**	**+2.1**	**-3.2**	**+73**	**+8.5**	**-2.0**	**-2.3**	**+0.8**	**+3.9**	**+0.33**	**+36**
Perc.	*3*	*6*	*3*	*8*	*24*	*30*	*21*	*44*	*25*	*50*	*81*	*32*	*25*	*87*	*81*	*30*	*15*	*63*	*7*

Selection Indexes	
$A	$A-L
$244	**$409**

Structural Assessments						
FC	RC	FA	RA	RS	RH	SN
6	5	5	5	5	5	5

Great hindquarter muscle shape and strength of topline in this PM son. He is structurally sound, docile and has plenty of rib capacity. Note his combination of EBVs, very impressive and a good bull to go with them. Semen has been collected for commercial herd use. Suitable for use over heifers.

Purchaser:..... $.....

Lot 99 GILMANDYKE PACIFIC U129[PV] EUD23U129

Date of Birth: 12/2/2023 Register: HBR **AMFU,CAFU,DDFU,NHFU**

HOOVER NO DOUBT[PV]
SIRE: USA19444025 STERLING PACIFIC 904[PV]
BALDRIDGE ISABEL B082[#]

BLACK ANGUS FIG JAM L45[SV]
DAM: EUDQ6 GILMANDYKE BONNY Q6[SV]
GILMANDYKE BONNY M38[#]

July 2024 TransTasman Angus Cattle Evaluation *Traits Observed: GL,BWT,200WT,DOC,Genomics*

	Calving Ease		Birth		Growth					Fertility		Carcase					Other		
	Dir	Dtrs	GL	BWT	200D	400D	600D	MCW	Milk	SS	D t C	CWT	EMA	Rib	P8	RBY	IMF	NFI-F	Doc
EBVs	**+5.2**	**-1.5**	**-3.2**	**+1.9**	**+57**	**+94**	**+125**	**+110**	**+15**	**+1.7**	**-4.9**	**+69**	**+5.7**	**+0.2**	**-0.1**	**+1.1**	**+1.8**	**-0.07**	**+42**
Perc.	*24*	*87*	*69*	*12*	*22*	*43*	*36*	*37*	*69*	*65*	*43*	*43*	*57*	*41*	*45*	*16*	*61*	*21*	*2*

Selection Indexes	
$A	$A-L
$228	**$382**

Structural Assessments						
FC	RC	FA	RA	RS	RH	SN
6	5	6	5	5	5	4

U129 would have to be one of the most docile bulls in the sale offering this year. He is another hard to fault, “no fuss” commercially focused bull with a good combination of EBVs. Suitable for use over heifers.

Purchaser:..... $.....

LOT 99 - GILMANDYKE PACIFIC U129

LOT 102 - GILMANDYKE VERSATILE U183

Lot 100 GILMANDYKE KING U29[PV] EUD23U29

Date of Birth: 28/1/2023 Register: HBR **AMFU,CAFU,DDFU,NHFU**

MILWILLAH GATSBY G279[PV] MILLAH MURRAH EQUATOR D78[PV]

SIRE: SRKK306 BOWMONT KING K306[PV] **DAM: EUDH0214 GILMANDYKE EUTESCA H0214[SV]**

LANDFALL FEARLESS D58[SV] NARRANGULLEN EUTESCA Z218[SV]

July 2024 TransTasman Angus Cattle Evaluation *Traits Observed: BWT,200WT,DOC,Genomics*

	Calving Ease		Birth				Growth				Fertility			Carcase				Other	
	Dir	Dtrs	GL	BWT	200D	400D	600D	MCW	Milk	SS	D t C	CWT	EMA	Rib	P8	RBY	IMF	NFI-F	Doc
EBVs	**-1.5**	**-2.2**	**-8.2**	**+5.9**	**+53**	**+84**	**+111**	**+113**	**+10**	**+1.9**	**-3.5**	**+58**	**+12.0**	**-2.4**	**-5.6**	**+2.1**	**+2.0**	**+0.10**	**+24**
Perc.	*79*	*90*	*7*	*86*	*38*	*72*	*67*	*33*	*93*	*58*	*76*	*77*	*6*	*91*	*99*	*1*	*55*	*37*	*34*

Selection Indexes	
$A	$A-L
$184	**$313**

Structural Assessments						
FC	RC	FA	RA	RS	RH	SN
6	5	5	5	6	5	5

The last of the King sons to sell in the draft, his full brother is lot 13. He is a nice clean fronted, soft skinned bull with a nice hair type. Lovely body depth and plenty of hindquarter muscling.

Purchaser:..... $.....

Lot 101 GILMANDYKE ROCKY U109[SV] EUD23U109

Date of Birth: 7/2/2023 Register: HBR **AMFU,CAFU,DDFU,NHFU**

G A R MOMENTUM[PV] BEN NEVIS NEWSFLASH N239[PV]

SIRE: VLYR4010 LAWSONS ROCKY R4010[PV] **DAM: EUD21S52 GILMANDYKE ELOXA S52[#]**

LAWSONS JUDD P4005[SV] GILMANDYKE ELOXA J0146[SV]

July 2024 TransTasman Angus Cattle Evaluation *Traits Observed: GL,CE,BWT,200WT,DOC,Genomics*

	Calving Ease		Birth				Growth				Fertility			Carcase				Other	
	Dir	Dtrs	GL	BWT	200D	400D	600D	MCW	Milk	SS	D t C	CWT	EMA	Rib	P8	RBY	IMF	NFI-F	Doc
EBVs	**+1.6**	**+2.9**	**-5.9**	**+3.4**	**+46**	**+90**	**+110**	**+63**	**+25**	**+1.6**	**-3.8**	**+71**	**+13.0**	**-0.4**	**+1.8**	**+0.6**	**+2.9**	**+1.03**	**+8**
Perc.	*57*	*53*	*27*	*36*	*71*	*56*	*70*	*94*	*6*	*69*	*70*	*38*	*3*	*55*	*17*	*41*	*32*	*98*	*91*

Selection Indexes	
$A	$A-L
$234	**$352**

Structural Assessments						
FC	RC	FA	RA	RS	RH	SN
7	5	5	5	5	5	4

A nice, well balanced Rocky son that moves very freely. Again, Rocky has improved calving ease and carcass well in this pedigree. We couldn't be happier with the balance and phenotype of this young bull. Suitable for use over heifers.

Purchaser:..... $.....

Lot 102 GILMANDYKE VERSATILE U183[SV] EUD23U183

Date of Birth: 8/3/2023 Register: HBR **AMFU,CAFU,DDFU,NHFU**

BALDRIDGE FORECASTER B160[PV] KAROO D145 GENERATOR G220[PV]

SIRE: USA19563587 BALDRIDGE VERSATILE[PV] **DAM: EUDK0296 GILMANDYKE ESCA K0296[#]**

BALDRIDGE BLACKBIRD A030[#] GILMANDYKE ESCA F244[SV]

July 2024 TransTasman Angus Cattle Evaluation *Traits Observed: GL,BWT,200WT,DOC,Genomics*

	Calving Ease		Birth				Growth				Fertility			Carcase				Other	
	Dir	Dtrs	GL	BWT	200D	400D	600D	MCW	Milk	SS	D t C	CWT	EMA	Rib	P8	RBY	IMF	NFI-F	Doc
EBVs	**+2.8**	**-3.6**	**-2.7**	**+2.8**	**+51**	**+95**	**+120**	**+110**	**+19**	**+0.3**	**-5.9**	**+60**	**+2.3**	**+0.0**	**-0.4**	**-0.8**	**+4.9**	**+0.06**	**+24**
Perc.	*46*	*94*	*76*	*24*	*51*	*42*	*48*	*36*	*33*	*96*	*22*	*70*	*90*	*46*	*50*	*97*	*5*	*33*	*36*

Selection Indexes	
$A	$A-L
$204	**$355**

Structural Assessments						
FC	RC	FA	RA	RS	RH	SN
6	5	5	5	5	5	5

Versatile has brought to our herd a great combination of traits including calving ease, docility, growth and carcase. This young bull has all of that. U183 is the youngest bull in this age group. Suitable for use over heifers.

Purchaser:..... $.....

LOT 103 - GILMANDYKE PRIME MINISTER U5

LOT 105 - GILMANDYKE PHEONIX U162

Lot 103 — GILMANDYKE PRIME MINISTER U5[PV] — EUD23U5

Date of Birth: 23/1/2023 | Register: HBR | **AMFU,CAFU,DDFU,NHFU**

RENNYLEA L508[PV]
SIRE: BHRP758 DUNOON PRIME MINISTER P758[SV]
DUNOON JAPARA M1008[#]

MATAURI REALITY 839[#]
DAM: EUDN275 GILMANDYKE WILCOOLA N275[PV]
PREMIER WILCOOLA K16[PV]

July 2024 TransTasman Angus Cattle Evaluation — *Traits Observed: BWT,200WT,DOC,Genomics*

	Calving Ease		Birth		Growth					Fertility		Carcase						Other	
	Dir	Dtrs	GL	BWT	200D	400D	600D	MCW	Milk	SS	D t C	CWT	EMA	Rib	P8	RBY	IMF	NFI-F	Doc
EBVs	**+6.7**	**+7.5**	**-12.5**	**+3.5**	**+49**	**+94**	**+119**	**+125**	**+13**	**+4.0**	**-5.9**	**+59**	**+5.1**	**-0.1**	**-1.8**	**+0.8**	**+2.5**	**+0.08**	**+19**
Perc.	*13*	*9*	*1*	*38*	*57*	*44*	*50*	*18*	*77*	*6*	*22*	*73*	*65*	*48*	*74*	*30*	*42*	*35*	*55*

Selection Indexes	
$A	$A-L
$203	**$388**

Structural Assessments						
FC	RC	FA	RA	RS	RH	SN
5	5	5	5	5	5	5

The second and the last Wilcoola N275 sons to sell in the draft. A good balanced PM with plenty of base thickness, big scrotal size and a strong topline. This pedigree combination is very maternally focused. Suitable for use over heifers

Purchaser:..... $.....

Lot 104 — GILMANDYKE PACIFIC U79[SV] — EUD23U79

Date of Birth: 5/2/2023 | Register: HBR | **AMFU,CAFU,DDFU,NHFU**

HOOVER NO DOUBT[PV]
SIRE: USA19444025 STERLING PACIFIC 904[PV]
BALDRIDGE ISABEL B082[#]

MILLAH MURRAH HIGHLANDER G7[PV]
DAM: EUDK0273 GILMANDYKE EUTESCA K0273[#]
NARRANGULLEN EUTESCA A33[#]

July 2024 TransTasman Angus Cattle Evaluation — *Traits Observed: GL,BWT,200WT,DOC,Genomics*

	Calving Ease		Birth		Growth					Fertility		Carcase						Other	
	Dir	Dtrs	GL	BWT	200D	400D	600D	MCW	Milk	SS	D t C	CWT	EMA	Rib	P8	RBY	IMF	NFI-F	Doc
EBVs	**+3.7**	**+5.3**	**-5.9**	**+4.3**	**+55**	**+99**	**+128**	**+125**	**+18**	**+1.6**	**-2.2**	**+76**	**+5.0**	**-1.1**	**-1.8**	**+0.7**	**+2.2**	**-0.24**	**+42**
Perc.	*37*	*26*	*27*	*57*	*29*	*30*	*30*	*18*	*44*	*69*	*92*	*26*	*66*	*71*	*74*	*35*	*50*	*10*	*2*

Selection Indexes	
$A	$A-L
$187	**$348**

Structural Assessments						
FC	RC	FA	RA	RS	RH	SN
6	5	5	5	5	4	5

A great thick topped Pacific son displaying good depth of body and spring of rib. A well-made, smooth bodied, docile bull with a very nice set of balanced EBV's. Suitable for use over heifers.

Purchaser:..... $.....

Lot 105 GILMANDYKE PHEONIX U162[PV] EUD23U162

Date of Birth: 28/2/2023 Register: HBR **AMFU,CAFU,DDFU,NHFU**

MATAURI REALITY 839[#] NAMPARA LIBERTY L21[SV]

SIRE: EUDP167 GILMANDYKE PHOENIX P167[PV] **DAM: EUDP22 GILMANDYKE EUTESCA P22[PV]**

PREMIER Y301 DREAM K42[PV] GILMANDYKE EUTESCA J0161[SV]

July 2024 TransTasman Angus Cattle Evaluation *Traits Observed: BWT,200WT,DOC,Genomics*

	Calving Ease		Birth		Growth					Fertility			Carcase					Other	
	Dir	Dtrs	GL	BWT	200D	400D	600D	MCW	Milk	SS	D t C	CWT	EMA	Rib	P8	RBY	IMF	NFI-F	Doc
EBVs	**-2.4**	**+3.0**	**-6.2**	**+8.0**	**+60**	**+105**	**+142**	**+154**	**+17**	**+4.8**	**-4.8**	**+80**	**+1.0**	**-0.4**	**-1.0**	**+0.0**	**+0.6**	**+0.14**	**+22**
Perc.	*83*	*52*	*23*	*99*	*14*	*16*	*11*	*3*	*50*	*2*	*45*	*16*	*95*	*55*	*61*	*76*	*88*	*41*	*41*

Selection Indexes	
$A	$A-L
$152	**$326**

Structural Assessments						
FC	RC	FA	RA	RS	RH	SN
6	5	5	5	5	5	4

U162 is a very fluent moving bull with very correct angles through his shoulder and hips. He is a soft bull with a "safe as houses" pedigree. The combination of our Dream and Eutesca cow families are the perfect cow producing outcome.

Purchaser:..... $.....

Lot 106 GILMANDYKE ROCKY U112[PV] EUD23U112

Date of Birth: 7/2/2023 Register: HBR **AMFU,CAFU,DDFU,NHFU**

G A R MOMENTUM[PV] GILMANDYKE FINGAL F223[SV]

SIRE: VLYR4010 LAWSONS ROCKY R4010[PV] **DAM: EUDN469 GILMANDYKE EMILLESQUE N469[SV]**

LAWSONS JUDD P4005[SV] GILMANDYKE EMILLESQUE K0215[#]

July 2024 TransTasman Angus Cattle Evaluation *Traits Observed: GL,BWT,200WT,DOC,Genomics*

	Calving Ease		Birth		Growth					Fertility			Carcase					Other	
	Dir	Dtrs	GL	BWT	200D	400D	600D	MCW	Milk	SS	D t C	CWT	EMA	Rib	P8	RBY	IMF	NFI-F	Doc
EBVs	**-2.0**	**-0.5**	**-4.0**	**+6.5**	**+64**	**+105**	**+141**	**+124**	**+22**	**+3.2**	**-3.0**	**+93**	**+8.5**	**-2.4**	**-2.9**	**+1.1**	**+3.0**	**+0.66**	**+15**
Perc.	*81*	*82*	*57*	*92*	*6*	*16*	*12*	*19*	*16*	*17*	*84*	*4*	*25*	*91*	*87*	*16*	*30*	*89*	*74*

Selection Indexes	
$A	$A-L
$220	**$366**

Structural Assessments						
FC	RC	FA	RA	RS	RH	SN
5	5	6	5	5	4	4

A high growth Rocky son out of a home bred Fingal F223 cow. He offers a great combination of carcass weight, EMA, RBY and IMF. This bull has always had style and a strong presence ever since he was a calf.

Purchaser:..... $.....

Lot 107 GILMANDYKE ROCKY U156[PV] EUD23U156

Date of Birth: 27/2/2023 Register: HBR **AMFU,CAFU,DDFU,NHFU**

G A R MOMENTUM[PV] GILMANDYKE CONNECTION X15 B42[SV]

SIRE: VLYR4010 LAWSONS ROCKY R4010[PV] **DAM: EUDG0272 GILMANDYKE EUTESCA G0272[SV]**

LAWSONS JUDD P4005[SV] GILMANDYKE EUTESCA C21[#]

July 2024 TransTasman Angus Cattle Evaluation *Traits Observed: BWT,200WT,DOC,Genomics*

	Calving Ease		Birth		Growth					Fertility			Carcase					Other	
	Dir	Dtrs	GL	BWT	200D	400D	600D	MCW	Milk	SS	D t C	CWT	EMA	Rib	P8	RBY	IMF	NFI-F	Doc
EBVs	**+4.1**	**+3.8**	**-3.1**	**+4.3**	**+49**	**+90**	**+130**	**+121**	**+29**	**+1.9**	**-5.0**	**+81**	**+7.8**	**+0.1**	**-0.2**	**+0.4**	**+4.0**	**+0.48**	**+43**
Perc.	*34*	*43*	*71*	*57*	*59*	*57*	*26*	*22*	*2*	*58*	*40*	*15*	*32*	*44*	*47*	*54*	*13*	*77*	*2*

Selection Indexes	
$A	$A-L
$213	**$377**

Structural Assessments						
FC	RC	FA	RA	RS	RH	SN
6	5	6	5	5	5	4

Another lovely fronted Rocky X Eutesca G0272 son here. He has a good strong topline and great leg angle; he moves very well. He combines all of this with a nicely balanced set of EBVs. Suitable for use over heifers.

Purchaser:..... $.....

LOT 108 - GILMANDYKE REVOLUTION U81

Lot 108 — GILMANDYKE REVOLUTION U81 PV — EUD23U81

Date of Birth: 5/2/2023 | Register: HBR | **AMFU,CAFU,DDFU,NHFU**

MILWILLAH KRAKATOA K92PV
SIRE: EUDR10 GILMANDYKE REVOLUTION R10PV
GILMANDYKE BARA P24PV

BEN NEVIS NEWSFLASH N239PV
DAM: EUDQ176 GILMANDYKE EUTESCA Q176PV
GILMANDYKE ESCA K0232PV

July 2024 TransTasman Angus Cattle Evaluation — *Traits Observed: BWT,200WT,DOC,Genomics*

	Calving Ease		Birth		Growth					Fertility			Carcase					Other	
	Dir	Dtrs	GL	BWT	200D	400D	600D	MCW	Milk	SS	D t C	CWT	EMA	Rib	P8	RBY	IMF	NFI-F	Doc
EBVs	**-0.5**	**+6.8**	**-8.7**	**+5.5**	**+58**	**+96**	**+128**	**+147**	**+2**	**+3.0**	**-3.6**	**+59**	**-2.7**	**+2.9**	**+2.4**	**-1.5**	**+3.7**	**-0.13**	**+22**
Perc.	*73*	*13*	*5*	*81*	*18*	*36*	*31*	*5*	*99*	*21*	*74*	*74*	*99*	*5*	*12*	*99*	*17*	*16*	*41*

Selection Indexes	
$A	$A-L
$157	**$330**

Structural Assessments						
FC	RC	FA	RA	RS	RH	SN
6	5	5	5	5	5	5

U81 is a very sound, smooth made bull with great neck extension and length of body. He brings seriously positive fat EBVs and high IMF, quiet and attractive, well balanced, no fuss bull.

Purchaser:..... $.....

Lot 109 — GILMANDYKE PRIME MINISTER U125PV — EUD23U125

Date of Birth: 10/2/2023 | Register: HBR | **AMFU,CAFU,DDFU,NHFU**

RENNYLEA L508PV
SIRE: BHRP758 DUNOON PRIME MINISTER P758SV
DUNOON JAPARA M1008#

BEN NEVIS NEWSFLASH N239PV
DAM: EUD21S169 GILMANDYKE ELOXA S169PV
GILMANDYKE ELOXA J0146SV

July 2024 TransTasman Angus Cattle Evaluation — *Traits Observed: GL,CE,BWT,200WT,DOC,Genomics*

	Calving Ease		Birth		Growth					Fertility			Carcase					Other	
	Dir	Dtrs	GL	BWT	200D	400D	600D	MCW	Milk	SS	D t C	CWT	EMA	Rib	P8	RBY	IMF	NFI-F	Doc
EBVs	**-3.6**	**-0.7**	**-6.2**	**+7.3**	**+65**	**+111**	**+151**	**+143**	**+20**	**+2.1**	**-3.7**	**+95**	**+6.3**	**-3.3**	**-1.5**	**+1.2**	**+0.1**	**+0.05**	**+9**
Perc.	*88*	*83*	*23*	*97*	*5*	*8*	*5*	*6*	*25*	*50*	*72*	*3*	*50*	*97*	*70*	*13*	*94*	*32*	*90*

Selection Indexes	
$A	$A-L
$195	**$353**

Structural Assessments						
FC	RC	FA	RA	RS	RH	SN
6	5	5	6	5	6	3

A good combination of PM and Newsflash in this bull, he shows great strength in his top line and offers some serious growth and carcass weight. He is certainly a bull that will do a great job breeding heavy steers.

Purchaser:..... $.....

Lot 110 GILMANDYKE PRIME MINISTER U41[PV] EUD23U41

Date of Birth: 30/1/2023 Register: HBR **AMFU,CAFU,DDFU,NHFU**

RENNYLEA L508[PV]
SIRE: BHRP758 DUNOON PRIME MINISTER P758[SV]
DUNOON JAPARA M1008[#]

BALDRIDGE 38 SPECIAL[PV]
DAM: EUD21S75 GILMANDYKE EUTESCA S75[PV]
NARRANGULLEN EUTESCA W131[#]

July 2024 TransTasman Angus Cattle Evaluation — *Traits Observed: GL,BWT,200WT,DOC,Genomics*

	Calving Ease		Birth		Growth					Fertility		Carcase					Other		
	Dir	Dtrs	GL	BWT	200D	400D	600D	MCW	Milk	SS	D t C	CWT	EMA	Rib	P8	RBY	IMF	NFI-F	Doc
EBVs	**+5.9**	**+5.2**	**-9.5**	**+3.6**	**+50**	**+100**	**+139**	**+115**	**+23**	**+1.7**	**-4.5**	**+75**	**+6.6**	**+1.2**	**+0.9**	**-0.4**	**+5.9**	**+0.66**	**+15**
Perc.	*18*	*27*	*3*	*41*	*52*	*26*	*14*	*30*	*13*	*65*	*53*	*27*	*46*	*22*	*28*	*90*	*2*	*89*	*71*

Selection Indexes	
$A	$A-L
$240	**$410**

Structural Assessments						
FC	RC	FA	RA	RS	RH	SN
6	5	5	5	5	5	5

U41 has a very interesting pedigree, the combination of PM and 38 Special with one of our matron donor cows Eutesca W131 has come together nicely. He is a great example of genetic progression and how a little bit of old genetics can often work very nicely in the new age. Note his impressive combination of EBVs, in particular his carcass traits. Suitable for use over heifers.

Purchaser:..... $.....

Lot 111 GILMANDYKE ROCKY U175[PV] EUD23U175

Date of Birth: 5/3/2023 Register: HBR **AMFU,CAFU,DDFU,NHFU**

G A R MOMENTUM[PV]
SIRE: VLYR4010 LAWSONS ROCKY R4010[PV]
LAWSONS JUDD P4005[SV]

GILMANDYKE PHARAOH P206[PV]
DAM: EUD21S204 GILMANDYKE DREAM S204[PV]
GILMANDYKE DREAM N318[PV]

July 2024 TransTasman Angus Cattle Evaluation — *Traits Observed: GL,CE,BWT,200WT,DOC,Genomics*

	Calving Ease		Birth		Growth					Fertility		Carcase					Other		
	Dir	Dtrs	GL	BWT	200D	400D	600D	MCW	Milk	SS	D t C	CWT	EMA	Rib	P8	RBY	IMF	NFI-F	Doc
EBVs	**+3.7**	**-3.1**	**-2.7**	**+3.9**	**+47**	**+90**	**+119**	**+80**	**+34**	**+2.3**	**-4.7**	**+66**	**+12.0**	**-0.8**	**+0.3**	**+1.0**	**+2.8**	**+1.01**	**+27**
Perc.	*37*	*93*	*76*	*48*	*69*	*55*	*49*	*81*	*1*	*43*	*48*	*53*	*6*	*65*	*38*	*20*	*34*	*98*	*23*

Selection Indexes	
$A	$A-L
$229	**$356**

Structural Assessments						
FC	RC	FA	RA	RS	RH	SN
6	5	6	5	5	5	3

A nice young Rocky bull in this age group of bulls, Rocky has done exactly what we asked of him in this mating. The combination of Resource adds a nice muscle expression with the added advantage of calving ease and carcase traits. Suitable for use over heifers.

Purchaser:..... $.....

LOT 111 - GILMANDYKE ROCKY U175

LOT 112 - GILMANDYKE ROCKY U91

Lot 112 — GILMANDYKE ROCKY U91[PV] — EUD23U91

Date of Birth: 5/2/2023 | Register: HBR | **AMFU,CAFU,DDFU,NHFU**

G A R MOMENTUM[PV]
SIRE: VLYR4010 LAWSONS ROCKY R4010[PV]
LAWSONS JUDD P4005[SV]

BEN NEVIS NEWSFLASH N239[PV]
DAM: EUD21S65 GILMANDYKE ELOXA S65[PV]
GILMANDYKE ELOXA J0146[SV]

July 2024 TransTasman Angus Cattle Evaluation — *Traits Observed: GL,CE,BWT,200WT,DOC,Genomics*

	Calving Ease		Birth		Growth					Fertility			Carcase					Other	
	Dir	Dtrs	GL	BWT	200D	400D	600D	MCW	Milk	SS	D t C	CWT	EMA	Rib	P8	RBY	IMF	NFI-F	Doc
EBVs	**-2.7**	**+0.3**	**-3.1**	**+5.8**	**+57**	**+95**	**+128**	**+98**	**+20**	**+2.2**	**-3.7**	**+74**	**+9.9**	**-1.0**	**+0.6**	**-0.1**	**+3.6**	**+0.56**	**+15**
Perc.	*84*	*76*	*71*	*85*	*23*	*42*	*31*	*56*	*26*	*46*	*72*	*30*	*15*	*69*	*33*	*81*	*19*	*83*	*71*

Selection Indexes	
$A	$A-L
$214	**$342**

Structural Assessments						
FC	RC	FA	RA	RS	RH	SN
6	5	5	5	5	5	4

A good-looking Rocky son here, he is a commercially focused type of bull with a nice clean front and adequate growth with a nice combination of carcass traits.

Purchaser:..... $.....

Lot 113 — GILMANDYKE PIONEER U106[PV] — EUD23U106

Date of Birth: 6/2/2023 | Register: HBR | **AMFU,CAFU,DDFU,NHFU**

MATAURI REALITY 839[#]
SIRE: EUDP182 GILMANDYKE PIONEER P182[PV]
PREMIER Y301 DREAM K42[PV]

MILLAH MURRAH DOC F159[PV]
DAM: EUDJ0146 GILMANDYKE ELOXA J0146[SV]
NARRANGULLEN ELOXA Z13[#]

July 2024 TransTasman Angus Cattle Evaluation — *Traits Observed: BWT,200WT,DOC,Genomics*

	Calving Ease		Birth		Growth					Fertility			Carcase					Other	
	Dir	Dtrs	GL	BWT	200D	400D	600D	MCW	Milk	SS	D t C	CWT	EMA	Rib	P8	RBY	IMF	NFI-F	Doc
EBVs	**+2.5**	**+5.4**	**-7.2**	**+4.2**	**+42**	**+80**	**+102**	**+71**	**+18**	**+3.3**	**-4.4**	**+57**	**+13.3**	**-0.2**	**-1.3**	**+0.7**	**+3.4**	**+0.41**	**+27**
Perc.	*49*	*25*	*13*	*55*	*85*	*83*	*83*	*90*	*43*	*15*	*55*	*78*	*3*	*51*	*66*	*35*	*22*	*71*	*25*

Selection Indexes	
$A	$A-L
$209	**$334**

Structural Assessments						
FC	RC	FA	RA	RS	RH	SN
7	6	5	5	5	5	3

Eloxa J0146 has been a cow that has been very popular in our program here, she has bred top sellers along with super productive females. This bull will be one of the last direct progenies out of this old matron cow, the combination of J0146 and Pioneer P182 has been, in our opinion, her best mating yet. A powerful, thick topped and docile bull. Offering a substantial amount of bone, capacity and carcass. Suitable for use over Heifers.

Purchaser:..... $.....

LOT 113 - GILMANDYKE PIONEER U106

SIRE OF LOT 115 - GILMANDYKE SHOTGUN S36

Lot 114 GILMANDYKE PHEONIX U158[PV] EUD23U158

Date of Birth: 27/2/2023 Register: HBR **AMFU,CAFU,DDFU,NHFU**

MATAURI REALITY 839[#] NAMPARA LIBERTY L21[SV]

SIRE: EUDP167 GILMANDYKE PHOENIX P167[PV] **DAM: EUDP22 GILMANDYKE EUTESCA P22[PV]**

PREMIER Y301 DREAM K42[PV] GILMANDYKE EUTESCA J0161[SV]

July 2024 TransTasman Angus Cattle Evaluation *Traits Observed: BWT,200WT,DOC,Genomics*

	Calving Ease		Birth		Growth					Fertility		Carcase						Other	
	Dir	Dtrs	GL	BWT	200D	400D	600D	MCW	Milk	SS	D t C	CWT	EMA	Rib	P8	RBY	IMF	NFI-F	Doc
EBVs	**+1.7**	**-1.7**	**-5.6**	**+7.0**	**+57**	**+107**	**+150**	**+158**	**+19**	**+3.2**	**-3.8**	**+80**	**-0.7**	**+0.6**	**+2.4**	**-0.3**	**+0.3**	**-0.22**	**+20**
Perc.	*56*	*88*	*31*	*96*	*24*	*13*	*5*	*2*	*33*	*17*	*70*	*18*	*99*	*33*	*12*	*87*	*92*	*11*	*53*

Selection Indexes	
$A	$A-L
$151	**$330**

Structural Assessments						
FC	RC	FA	RA	RS	RH	SN
7	5	5	5	5	5	5

U158 is the second P167 x P22 son to be sold. Full ET brother in lot 105. He offers the same structural correctness, outlook, rib capacity and free moving as his brother. Again, a perfect combination of cow breeding pedigrees.

Purchaser:..... $.....

Lot 115 GILMANDYKE SHOTGUN U98[PV] EUD23U98

Date of Birth: 6/2/2023 Register: HBR **AMFU,CAFU,DDFU,NHFU**

BALDRIDGE 38 SPECIAL[PV] TATTYKEEL GLOBAL M14[SV]

SIRE: EUD21S36 GILMANDYKE SHOTGUN S36[PV] **DAM: EUD21S86 GILMANDYKE EVA S86[PV]**

GILMANDYKE BONNY N281[SV] GILMANDYKE EVA L0272[PV]

July 2024 TransTasman Angus Cattle Evaluation *Traits Observed: GL,CE,BWT,200WT,DOC,Genomics*

	Calving Ease		Birth		Growth					Fertility		Carcase						Other	
	Dir	Dtrs	GL	BWT	200D	400D	600D	MCW	Milk	SS	D t C	CWT	EMA	Rib	P8	RBY	IMF	NFI-F	Doc
EBVs	**+2.1**	**+2.9**	**-8.2**	**+5.0**	**+57**	**+100**	**+134**	**+140**	**+12**	**+1.9**	**-3.2**	**+70**	**+5.8**	**+1.5**	**+0.3**	**+0.0**	**+0.7**	**-0.30**	**+19**
Perc.	*52*	*53*	*7*	*72*	*23*	*28*	*21*	*7*	*83*	*58*	*81*	*40*	*56*	*17*	*38*	*76*	*87*	*8*	*57*

Selection Indexes	
$A	$A-L
$166	**$335**

Structural Assessments						
FC	RC	FA	RA	RS	RH	SN
6	5	5	5	5	4	3

A larger framed Shotgun son with great length of body and soundness. He comes with a very maternally focused pedigree, and I think he will do just that, a brilliant female breeder.

Purchaser:..... $.....

Lot 116 GILMANDYKE CONFIDENCE PLUS U168[PV] EUD23U168

Date of Birth: 2/3/2023 Register: HBR **AMFU,CAFU,DDFU,NHFU**

CONNEALY CONFIDENCE PLUS[#] MILLAH MURRAH CHISUM P108[PV]

SIRE: USA19189229 STERLING CONFIDENCE PLUS 804[PV] **DAM: EUD21S93 GILMANDYKE EDETTE S93[SV]**

BALDRIDGE ISABEL B111[#] GILMANDYKE EDETTE H0210[#]

July 2024 TransTasman Angus Cattle Evaluation *Traits Observed: GL,CE,BWT,200WT,DOC,Genomics*

	Calving Ease		Birth		Growth					Fertility		Carcase						Other	
	Dir	Dtrs	GL	BWT	200D	400D	600D	MCW	Milk	SS	D t C	CWT	EMA	Rib	P8	RBY	IMF	NFI-F	Doc
EBVs	**+5.5**	**+9.7**	**-4.4**	**+2.1**	**+58**	**+95**	**+114**	**+80**	**+19**	**+2.2**	**-7.0**	**+58**	**+3.7**	**+3.5**	**+5.0**	**-0.6**	**+2.1**	**-0.07**	**+16**
Perc.	*21*	*2*	*50*	*14*	*19*	*41*	*61*	*82*	*37*	*46*	*8*	*76*	*80*	*3*	*2*	*94*	*52*	*21*	*69*

Selection Indexes	
$A	$A-L
$262	**$421**

Structural Assessments						
FC	RC	FA	RA	RS	RH	SN
6	5	5	6	5	5	5

This bull is a great example of how Confidence Plus 804 is breeding here, strong muscle expression with a big topline and rib capacity. I am really looking forward to what the females will produce in the coming years. I believe this bull will be a great weaner producing sire. Suitable for use over heifers.

Purchaser:..... $.....

Lot 117 GILMANDYKE VERSATILE U177[PV] EUD23U177

Date of Birth: 5/3/2023 Register: HBR **AMFU,CAFU,DDFU,NHFU**

BALDRIDGE FORECASTER B160[PV] MILWILLAH KRAKATOA K92[PV]

SIRE: USA19563587 BALDRIDGE VERSATILE[PV] **DAM: EUD21S50 GILMANDYKE EMILLESQUE S50[SV]**

BALDRIDGE BLACKBIRD A030[#] GILMANDYKE EMILLESQUE M330[#]

July 2024 TransTasman Angus Cattle Evaluation *Traits Observed: GL,CE,BWT,200WT,DOC,Genomics*

	Calving Ease		Birth		Growth					Fertility			Carcase				Other		
	Dir	Dtrs	GL	BWT	200D	400D	600D	MCW	Milk	SS	D t C	CWT	EMA	Rib	P8	RBY	IMF	NFI-F	Doc
EBVs	+8.8	+6.2	-6.5	+0.1	+39	+72	+80	+53	+16	+0.5	-3.8	+44	+11.1	-0.1	-0.1	+0.4	+5.3	+0.25	+42
Perc.	*4*	*18*	*20*	*2*	*92*	*93*	*98*	*97*	*59*	*94*	*70*	*96*	*9*	*48*	*45*	*54*	*3*	*54*	*3*

Selection Indexes	
$A	$A-L
$222	**$342**

Structural Assessments						
FC	RC	FA	RA	RS	RH	SN
6	5	6	5	5	5	4

Another one of the younger bulls in this age group. He is a sleep at night heifer bull with a great addition of EMA, fats and IMF. Suitable for use over heifers.

Purchaser:..... $.....

Lot 118 GILMANDYKE PRIME MINISTER U131[PV] EUD23U131

Date of Birth: 11/2/2023 Register: HBR **AMFU,CAFU,DDFU,NHFU**

RENNYLEA L508[PV] BOWMONT KING K306[PV]

SIRE: BHRP758 DUNOON PRIME MINISTER P758[SV] **DAM: EUD21S128 GILMANDYKE EVA S128[PV]**

DUNOON JAPARA M1008[#] GILMANDYKE EVA H0014[SV]

July 2024 TransTasman Angus Cattle Evaluation *Traits Observed: GL,CE,BWT,200WT,DOC,Genomics*

	Calving Ease		Birth		Growth					Fertility			Carcase				Other		
	Dir	Dtrs	GL	BWT	200D	400D	600D	MCW	Milk	SS	D t C	CWT	EMA	Rib	P8	RBY	IMF	NFI-F	Doc
EBVs	+1.4	-0.5	-4.2	+4.5	+52	+95	+128	+144	+11	+3.3	-4.9	+66	+7.9	-2.8	-4.8	+1.6	+2.9	+0.18	+27
Perc.	*59*	*82*	*53*	*62*	*43*	*40*	*30*	*6*	*89*	*15*	*43*	*53*	*31*	*94*	*97*	*5*	*32*	*46*	*23*

Selection Indexes	
$A	$A-L
$189	**$360**

Structural Assessments						
FC	RC	FA	RA	RS	RH	SN
6	5	6	5	5	5	5

King was a bull we used to infiltrate some IMF and EMA into our herd. The combination of PM over King's daughters has worked well. There is a good combination of very important and profitable traits in this bull. Growth, docility, EMA, Yield and IMF just to name a few. Suitable for use over heifers.

Purchaser:..... $.....

LOT 118 - GILMANDYKE PRIME MINISTER U131

BALDRIDGE VERSATILE

Lot 119 GILMANDYKE PRIME MINISTER U36[PV] EUD23U36

Date of Birth: 29/1/2023 Register: HBR **AMFU,CAFU,DDFU,NHFU**

RENNYLEA L508[PV] V A R RESERVE 1111[PV]

SIRE: BHRP758 DUNOON PRIME MINISTER P758[SV] **DAM: EUDN206 GILMANDYKE EVA N206[SV]**

DUNOON JAPARA M1008[#] GILMANDYKE EVA D0015[SV]

July 2024 TransTasman Angus Cattle Evaluation *Traits Observed: BWT,200WT,DOC,Genomics*

	Calving Ease		Birth			Growth				Fertility			Carcase					Other	
	Dir	Dtrs	GL	BWT	200D	400D	600D	MCW	Milk	SS	D t C	CWT	EMA	Rib	P8	RBY	IMF	NFI-F	Doc
EBVs	**+4.1**	**+1.7**	**-5.3**	**+4.3**	**+48**	**+90**	**+128**	**+128**	**+17**	**+2.7**	**-3.0**	**+66**	**+8.8**	**-1.4**	**-3.4**	**+1.5**	**+3.2**	**-0.08**	**+29**
Perc.	*34*	*65*	*35*	*57*	*64*	*56*	*30*	*15*	*47*	*29*	*84*	*53*	*23*	*77*	*91*	*6*	*26*	*20*	*18*

Selection Indexes	
$A	$A-L
$189	**$348**

Structural Assessments						
FC	RC	FA	RA	RS	RH	SN
6	5	5	5	5	5	4

The second last bull of the sale and the last of the N206 sons to be offered in the draft. A neat, clean fronted bull with a good set of testicles.

Purchaser:..... $.....

Lot 120 GILMANDYKE PRIME MINISTER U52[PV] EUD23U52

Date of Birth: 31/1/2023 Register: HBR **AMFU,CAFU,DDFU,NHFU**

RENNYLEA L508[PV] BOWMONT KING K306[PV]

SIRE: BHRP758 DUNOON PRIME MINISTER P758[SV] **DAM: EUD21S45 GILMANDYKE EVA S45[PV]**

DUNOON JAPARA M1008[#] GILMANDYKE EVA H0014[SV]

July 2024 TransTasman Angus Cattle Evaluation *Traits Observed: GL,CE,BWT,200WT,DOC,Genomics*

	Calving Ease		Birth			Growth				Fertility			Carcase					Other	
	Dir	Dtrs	GL	BWT	200D	400D	600D	MCW	Milk	SS	D t C	CWT	EMA	Rib	P8	RBY	IMF	NFI-F	Doc
EBVs	**+3.4**	**+5.2**	**-9.6**	**+3.5**	**+46**	**+85**	**+126**	**+115**	**+21**	**+2.3**	**-4.3**	**+64**	**+8.0**	**-1.2**	**-2.4**	**+1.1**	**+4.4**	**+0.30**	**+55**
Perc.	*40*	*27*	*3*	*38*	*72*	*69*	*34*	*29*	*23*	*43*	*58*	*60*	*30*	*73*	*82*	*16*	*9*	*60*	*1*

Selection Indexes	
$A	$A-L
$210	**$365**

Structural Assessments						
FC	RC	FA	RA	RS	RH	SN
6	5	5	4	5	5	4

last bull but not least, a nice PM out of another King daughter with another great set of balanced EBV's. He is a good honest bull with a good muscle pattern, rib capacity and soundness. Suitable for use over heifers.

Purchaser:..... $.....

DUNOON PRIME MINISTER P758

LOT 120 - GILMANDYKE PRIME MINISTER U52

ANGUS FOUNDATION DONOR HEIFER

All proceeds will be going to the Angus Foundation to support youth development

LOT 121 - GILMANDYKE EVA U342

Lot 121 — GILMANDYKE EVA U342[PV] — EUD23U342

Date of Birth: 14/8/2023 | Register: HBR | **AMFU,CAFU,DDFU,NHFU**

BALDRIDGE FORECASTER B160[PV]
SIRE: USA19563587 BALDRIDGE VERSATILE[PV]
BALDRIDGE BLACKBIRD A030[#]

V A R RESERVE 1111[PV]
DAM: EUDN206 GILMANDYKE EVA N206[SV]
GILMANDYKE EVA D0015[SV]

TACE — **July 2024 TransTasman Angus Cattle Evaluation** — *Traits Observed: GL,BWT,200WT,DOC,Genomics*

	Calving Ease		Birth		Growth					Fertility			Carcase					Other	
	Dir	Dtrs	GL	BWT	200D	400D	600D	MCW	Milk	SS	D t C	CWT	EMA	Rib	P8	RBY	IMF	NFI-F	Doc
EBVs	**+3.5**	**-6.5**	**-0.1**	**+2.9**	**+51**	**+87**	**+118**	**+104**	**+20**	**+1.1**	**-5.0**	**+63**	**+4.0**	**+1.0**	**+0.9**	**-0.3**	**+4.2**	**+0.35**	**+51**
Perc.	*39*	*98*	*96*	*26*	*50*	*64*	*53*	*47*	*29*	*84*	*40*	*61*	*77*	*25*	*28*	*87*	*11*	*65*	*1*

Selection Indexes	
$A	$A-L
$201	**$338**

Structural Assessments						
FC	RC	FA	RA	RS	RH	SN
5	5	5	5	5	5	5

ANGUS FOUNDATION DONOR HEIFER- U342 has been selected out of the top 20 spring born heifers at Gilmandyke for 2023. Her Dam, Eva N206 has been a top donor cow in our program over the past 3 years producing several sale bulls. She has an impressive total of 7 lots to be sold in this sale. U342 expresses great functionality, the combination of her maternal and impressive performance traits are rare to find in an individual. Her sire Baldridge Versatile is breeding with great reports throughout our Gilmandyke herd and the Angus community. It is a great privilege to be able to offer a donation that supports Angus youth development. Youth development is a fundamental pillar of success at Gilmandyke, something we pride ourselves on.

Purchaser:..... $.....

Lot 122 — GILMANDYKE EMILLESQUE U249[PV] — EUD23U249

Date of Birth: 4/8/2023 | Register: HBR | **AMFU,CAFU,DDFU,NHFU**

CONNEALY CONFIDENCE PLUS[#]
SIRE: USA19189229 STERLING CONFIDENCE PLUS 804[PV]
BALDRIDGE ISABEL B111[#]

GILMANDYKE RESOURCE N250[PV]
DAM: EUDR43 GILMANDYKE ERCA R43[SV]
GILMANDYKE EMILLESQUE L0079[#]

TACE — **July 2024 TransTasman Angus Cattle Evaluation** — *Traits Observed: GL,BWT,200WT,DOC,Genomics*

	Calving Ease		Birth		Growth					Fertility			Carcase					Other	
	Dir	Dtrs	GL	BWT	200D	400D	600D	MCW	Milk	SS	D t C	CWT	EMA	Rib	P8	RBY	IMF	NFI-F	Doc
EBVs	**+4.4**	**+3.4**	**-7.5**	**+1.7**	**+56**	**+107**	**+138**	**+119**	**+24**	**+0.9**	**-4.7**	**+69**	**+1.9**	**+1.7**	**+1.9**	**-0.2**	**+1.1**	**-0.62**	**+25**
Perc.	*31*	*47*	*11*	*10*	*27*	*13*	*14*	*25*	*9*	*88*	*48*	*43*	*92*	*15*	*16*	*84*	*79*	*2*	*32*

Selection Indexes	
$A	$A-L
$208	**$376**

Structural Assessments						
FC	RC	FA	RA	RS	RH	SN
5	5	5	5	5	5	5

A beautiful free moving Confidence Plus 804 heifer with great body thickness, she is a more moderate, early maturing type of heifer with impressive calving ease, growth and fat EBVs

Purchaser:..... $.....

Lot 123 — GILMANDYKE EDETTE U291[PV] — EUD23U291

Date of Birth: 7/8/2023 | Register: HBR | **AMFU,CAFU,DDFU,NHFU**

HOOVER NO DOUBT[PV]
SIRE: USA19444025 STERLING PACIFIC 904[PV]
BALDRIDGE ISABEL B082[#]

MILLAH MURRAH EQUATOR D78[PV]
DAM: EUDJ0337 GILMANDYKE EDETTE J0337[SV]
GILMANDYKE EDETTE C50[#]

July 2024 TransTasman Angus Cattle Evaluation — *Traits Observed: BWT,200WT,DOC,Genomics*

	Calving Ease		Birth		Growth					Fertility		Carcase					Other	
	Dir	Dtrs	GL	BWT	200D	400D	600D	MCW	Milk	SS	D t C	CWT	EMA	Rib	P8	RBY	IMF	NFI-F	Doc
EBVs	**+1.1**	**+5.0**	**-5.4**	**+3.6**	**+59**	**+112**	**+142**	**+144**	**+15**	**+1.2**	**-5.1**	**+77**	**+1.0**	**+0.6**	**+0.4**	**-0.1**	**+1.8**	**-0.42**	**+23**
Perc.	*61*	*29*	*34*	*41*	*17*	*7*	*10*	*6*	*65*	*81*	*38*	*22*	*95*	*33*	*36*	*81*	*61*	*4*	*40*

Selection Indexes	
$A	$A-L
$202	**$386**

Structural Assessments						
FC	RC	FA	RA	RS	RH	SN
6	5	5	5	5	6	5

U291 is the first of the Pacific X Edette J0337 females to sell, she has a big run of full flush brothers in the yearling bull sale group who are an impressive bunch. This heifer has a lot of style and maternal focus with extra neck extension. She has a nicely balanced set of data to follow.

Purchaser:..... $.....

Lot 124 — GILMANDYKE EMILESQUE U252[PV] — EUD23U252

Date of Birth: 4/8/2023 | Register: HBR | **AMFU,CAFU,DDFU,NHFU**

GILMANDYKE PIONEER P182[PV]
SIRE: EUD21S9 GILMANDYKE STRIKING S9[PV]
GILMANDYKE EDETTE N363[SV]

MILLAH MURRAH TEX F22[PV]
DAM: EUDH0204 GILMANDYKE EMILLESQUE H0204[#]
GILMANDYKE EMILLESQUE C1[#]

July 2024 TransTasman Angus Cattle Evaluation — *Traits Observed: BWT,200WT,DOC,Genomics*

	Calving Ease		Birth		Growth					Fertility		Carcase					Other	
	Dir	Dtrs	GL	BWT	200D	400D	600D	MCW	Milk	SS	D t C	CWT	EMA	Rib	P8	RBY	IMF	NFI-F	Doc
EBVs	**+9.7**	**+8.9**	**-8.7**	**+1.5**	**+37**	**+76**	**+102**	**+66**	**+22**	**+0.9**	**-4.0**	**+70**	**+7.1**	**+1.4**	**+1.1**	**+1.0**	**+1.2**	**+0.52**	**+28**
Perc.	*2*	*3*	*5*	*8*	*95*	*89*	*83*	*93*	*16*	*88*	*65*	*40*	*40*	*19*	*25*	*20*	*77*	*80*	*21*

Selection Indexes	
$A	$A-L
$195	**$326**

Structural Assessments						
FC	RC	FA	RA	RS	RH	SN
6	5	5	5	5	6	5

U252 is another heifer selected out of the keep pen from the Spring 2023 drop. She is a flush result from Striking S9 and Emillesque H204, who remains a productive donor to this day. A functional female that moves nicely and combines calving ease, docility, carcase and well structured.

Purchaser:..... $.....

DAM OF LOT 121 - GILMANDYKE EVA N206

LOT 123 - GILMANDYKE EDETTE U291

LOT 125 - GILMANDYKE WILCOOLA U279

LOT 127 - GILMANDYKE EVA U408

Lot 125 — GILMANDYKE WILCOOLA U279[PV] — EUD23U279

Date of Birth: 6/8/2023 | Register: HBR | **AMFU,CAFU,DDFU,NHFU**

HOOVER NO DOUBT[PV]
SIRE: USA19444025 STERLING PACIFIC 904[PV]
BALDRIDGE ISABEL B082[#]

MATAURI REALITY 839[#]
DAM: EUDN275 GILMANDYKE WILCOOLA N275[PV]
PREMIER WILCOOLA K16[PV]

July 2024 TransTasman Angus Cattle Evaluation — *Traits Observed: BWT,200WT,DOC,Genomics*

	Calving Ease		Birth		Growth					Fertility		Carcase						Other	
	Dir	Dtrs	GL	BWT	200D	400D	600D	MCW	Milk	SS	D t C	CWT	EMA	Rib	P8	RBY	IMF	NFI-F	Doc
EBVs	**+5.7**	**+3.0**	**-6.7**	**+4.2**	**+59**	**+108**	**+133**	**+112**	**+19**	**+1.0**	**-5.2**	**+79**	**+5.1**	**+1.3**	**+1.3**	**+0.1**	**+1.2**	**-0.19**	**+32**
Perc.	*20*	*52*	*18*	*55*	*16*	*12*	*22*	*33*	*35*	*86*	*36*	*19*	*65*	*20*	*23*	*72*	*77*	*13*	*13*

Selection Indexes	
$A	$A-L
$232	**$401**

Structural Assessments						
FC	RC	FA	RA	RS	RH	SN
6	5	5	5	5	5	5

U279 is out of a beautiful maternal cow, Wilcoola N275. A later maturity pattern in this heifer with great depth of body and overall capacity, combining all of that with a great balance of EBVs.

Purchaser:..... $.....

Lot 126 — GILMANDYKE EVA U324[PV] — EUD23U324

Date of Birth: 9/8/2023 | Register: HBR | **AMFU,CAFU,DDFU,NHFU**

HOOVER NO DOUBT[PV]
SIRE: USA19444025 STERLING PACIFIC 904[PV]
BALDRIDGE ISABEL B082[#]

PREMIER GUARDIAN J12[PV]
DAM: EUDN168 GILMANDYKE EVA N168[SV]
GILMANDYKE EVA J0359[#]

July 2024 TransTasman Angus Cattle Evaluation — *Traits Observed: BWT,200WT,DOC,Genomics*

	Calving Ease		Birth		Growth					Fertility		Carcase						Other	
	Dir	Dtrs	GL	BWT	200D	400D	600D	MCW	Milk	SS	D t C	CWT	EMA	Rib	P8	RBY	IMF	NFI-F	Doc
EBVs	**-2.1**	**-4.9**	**-4.1**	**+6.0**	**+62**	**+111**	**+148**	**+147**	**+14**	**+3.0**	**-2.7**	**+88**	**+6.3**	**-3.0**	**-2.8**	**+1.2**	**-0.9**	**-0.20**	**+32**
Perc.	*82*	*96*	*55*	*87*	*9*	*8*	*6*	*5*	*76*	*21*	*88*	*7*	*50*	*95*	*87*	*13*	*99*	*12*	*12*

Selection Indexes	
$A	$A-L
$158	**$315**

Structural Assessments						
FC	RC	FA	RA	RS	RH	SN
5	5	5	5	5	5	5

The first of the Pacific X Eva N168 heifers to sell. U324 is a heifer with a larger frame with big volume and capacity. Impressive growth and carcass weight.

Purchaser:..... $.....

Lot 127 — GILMANDYKE EVA U408[PV] — EUD23U408

Date of Birth: 10/8/2023 | Register: HBR | **AMFU,CAFU,DDFU,NHFU**

HOOVER NO DOUBT[PV] | PREMIER GUARDIAN J12[PV]

SIRE: USA19444025 STERLING PACIFIC 904[PV] | **DAM: EUDN168 GILMANDYKE EVA N168[SV]**

BALDRIDGE ISABEL B082[#] | GILMANDYKE EVA J0359[#]

July 2024 TransTasman Angus Cattle Evaluation — *Traits Observed: BWT,200WT,DOC,Genomics*

	Calving Ease		Birth		Growth					Fertility			Carcase					Other	
	Dir	Dtrs	GL	BWT	200D	400D	600D	MCW	Milk	SS	D t C	CWT	EMA	Rib	P8	RBY	IMF	NFI-F	Doc
EBVs	**+1.7**	**-0.4**	**-2.1**	**+4.6**	**+63**	**+108**	**+139**	**+138**	**+13**	**+2.7**	**-3.5**	**+67**	**+9.1**	**-1.8**	**-1.6**	**+0.8**	**+1.0**	**-0.39**	**+43**
Perc.	*56*	*81*	*83*	*64*	*8*	*11*	*14*	*9*	*78*	*29*	*76*	*51*	*20*	*84*	*71*	*30*	*81*	*5*	*2*

Selection Indexes	
$A	$A-L
$202	**$371**

Structural Assessments						
FC	RC	FA	RA	RS	RH	SN
5	5	5	5	5	5	5

Following on from her full sister in the previous lot this second Pacific X Eva N168 heifer. The more moderated framed yet powerful, thick and voluminous heifer. She is a real eye catcher.

Purchaser:..... $.....

Lot 128 — GILMANDYKE DREAM U332[PV] — EUD23U332

Date of Birth: 11/8/2023 | Register: HBR | **AMFU,CAFU,DDFU,NHFU**

RENNYLEA L508[PV] | S A V RESOURCE 1441[PV]

SIRE: BHRP758 DUNOON PRIME MINISTER P758[SV] | **DAM: EUDN314 GILMANDYKE DREAM N314[SV]**

DUNOON JAPARA M1008[#] | PREMIER Y301 DREAM K42[PV]

July 2024 TransTasman Angus Cattle Evaluation — *Traits Observed: BWT,200WT,DOC,Genomics*

	Calving Ease		Birth		Growth					Fertility			Carcase					Other	
	Dir	Dtrs	GL	BWT	200D	400D	600D	MCW	Milk	SS	D t C	CWT	EMA	Rib	P8	RBY	IMF	NFI-F	Doc
EBVs	**+2.3**	**+6.0**	**-4.4**	**+4.1**	**+53**	**+107**	**+138**	**+114**	**+24**	**+3.5**	**-3.1**	**+80**	**+10.9**	**-1.5**	**-1.9**	**+1.7**	**+1.7**	**+0.23**	**+36**
Perc.	*51*	*20*	*50*	*52*	*40*	*12*	*15*	*31*	*8*	*12*	*83*	*17*	*9*	*79*	*76*	*4*	*63*	*52*	*6*

Selection Indexes	
$A	$A-L
$225	**$386**

Structural Assessments						
FC	RC	FA	RA	RS	RH	SN
6	5	5	5	5	6	5

A bigger powerful PM daughter out of our Dream N314 donor cow. Her full flush brothers are at lot 3 and 7 with one being retained for the Gilmandyke herds. A larger framed heifer with real growth and performance qualities.

Purchaser:..... $.....

LOT 128 - GILMANDYKE DREAM U332

LOT 129 - GILMANDYKE EMIILLESQUE U285

Lot 129 — GILMANDYKE EMILLESQUE U285[SV] — EUD23U285

Date of Birth: 7/8/2023 | Register: HBR | **AMFU,CAFU,DDFU,NHFU**

HOOVER NO DOUBT[PV]
SIRE: USA19444025 STERLING PACIFIC 904[PV]
BALDRIDGE ISABEL B082[#]

GILMANDYKE REALITY M216[SV]
DAM: EUDP214 GILMANDYKE EMILLESQEU P214[#]
GILMANDYKE EMILLESQUE M330[#]

July 2024 TransTasman Angus Cattle Evaluation — *Traits Observed: GL,BWT,200WT,DOC,Genomics*

	Calving Ease		Birth		Growth					Fertility		Carcase					Other		
	Dir	Dtrs	GL	BWT	200D	400D	600D	MCW	Milk	SS	D t C	CWT	EMA	Rib	P8	RBY	IMF	NFI-F	Doc
EBVs	**+6.0**	**+1.7**	**-4.5**	**+2.6**	**+57**	**+103**	**+133**	**+109**	**+16**	**+0.7**	**-2.9**	**+85**	**+5.4**	**+0.5**	**+0.5**	**+0.0**	**+2.6**	**+0.25**	**+29**
Perc.	*18*	*65*	*48*	*21*	*23*	*20*	*22*	*38*	*55*	*91*	*85*	*9*	*61*	*35*	*35*	*76*	*39*	*54*	*18*

Selection Indexes	
$A	$A-L
$216	**$372**

Structural Assessments						
FC	RC	FA	RA	RS	RH	SN
5	5	5	5	5	5	5

U285 is a quality young heifer with plenty of base thickness and a nice even top line. She is a very versatile heifer that provides a lot of breeding flexibility. Emillesque P214 had a daughter in last years sale that sold to New River Beef of Tasmania for $3500. She has a positive set of EBVs to match.

Purchaser:..... $.....

LOT 130 - GILMANDYKE DREAM U386

Lot 130 — GILMANDYKE DREAM U386[PV] — EUD23U386

Date of Birth: 5/9/2023 | Register: HBR | **AMFU,CAFU,DDFU,NHFU**

BALDRIDGE FORECASTER B160[PV]
SIRE: USA19563587 BALDRIDGE VERSATILE[PV]
BALDRIDGE BLACKBIRD A030[#]

BALDRIDGE 38 SPECIAL[PV]
DAM: EUDR122 GILMANDYKE DREAM R122[PV]
GILMANDYKE DREAM P189[PV]

July 2024 TransTasman Angus Cattle Evaluation — *Traits Observed: GL,BWT,200WT,DOC,Genomics*

	Calving Ease		Birth		Growth					Fertility		Carcase					Other		
	Dir	Dtrs	GL	BWT	200D	400D	600D	MCW	Milk	SS	D t C	CWT	EMA	Rib	P8	RBY	IMF	NFI-F	Doc
EBVs	**-0.8**	**-2.1**	**-2.4**	**+4.9**	**+75**	**+126**	**+164**	**+174**	**+12**	**+1.0**	**-4.2**	**+92**	**+5.6**	**-2.6**	**-1.3**	**-0.4**	**+4.6**	**+0.46**	**+38**
Perc.	*75*	*89*	*80*	*70*	*1*	*1*	*2*	*1*	*86*	*86*	*60*	*4*	*59*	*93*	*66*	*90*	*7*	*75*	*5*

Selection Indexes	
$A	$A-L
$239	**$435**

Structural Assessments						
FC	RC	FA	RA	RS	RH	SN
5	5	5	5	5	5	5

A lovely Versatile X Dream R122 heifer. A young heifer that is displaying some very high-quality maternal traits. I think she will mature into a larger framed cow like her Dam and Granddam who are both still in production at Gilmandyke. Note her extreme growth and carcass EBVs.

Purchaser:..... $.....

Lot 131 GILMANDYKE EMILLESQUE U259[PV] EUD23U259

Date of Birth: 5/8/2023 Register: HBR **AMFU,CAFU,DDFU,NHFU**

HOOVER NO DOUBT[PV] PREMIER UNANIMOUS L89[PV]

SIRE: USA19444025 STERLING PACIFIC 904[PV] **DAM: EUDP85 GILMANDYKE EMILLESQUE P85[PV]**

BALDRIDGE ISABEL B082[#] GILMANDYKE EMILLESQUE J0343[SV]

TACE

July 2024 TransTasman Angus Cattle Evaluation *Traits Observed: BWT,200WT,DOC,Genomics*

	Calving Ease		Birth			Growth				Fertility			Carcase					Other	
	Dir	Dtrs	GL	BWT	200D	400D	600D	MCW	Milk	SS	D t C	CWT	EMA	Rib	P8	RBY	IMF	NFI-F	Doc
EBVs	**+2.3**	**-3.5**	**-6.9**	**+2.7**	**+53**	**+96**	**+127**	**+114**	**+13**	**+1.7**	**-3.4**	**+64**	**+3.0**	**+1.7**	**+2.0**	**+0.1**	**+1.9**	**+0.26**	**+27**
Perc.	*51*	*94*	*16*	*23*	*41*	*39*	*32*	*31*	*82*	*65*	*78*	*60*	*85*	*15*	*15*	*72*	*58*	*55*	*25*

Selection Indexes	
$A	$A-L
$186	**$331**

Structural Assessments						
FC	RC	FA	RA	RS	RH	SN
6	5	5	5	5	5	5

This is a rare opportunity to secure a female from such an important cow family to us at Gilmandyke. Emillesque P85 has been an outstanding donor female over the past 5 years. She has bred several high selling bulls, bulls retained for stud duties, and this marks the first female that we have ever offered for sale out of her. U259 is a deep bodied, wedge-shaped heifer with a nicely balanced set of EBVs

Purchaser:..... $.....

Lot 132 GILMANDYKE EVA U283[PV] EUD23U283

Date of Birth: 7/8/2023 Register: HBR **AMFU,CAFU,DDFU,NHFU**

CONNEALY CONFIDENCE PLUS[#] MUSGRAVE 316 STUNNER[PV]

SIRE: USA19189229 STERLING CONFIDENCE PLUS 804[PV] **DAM: EUDR35 GILMANDYKE EVA R35[PV]**

BALDRIDGE ISABEL B111[#] GILMANDYKE EVA M29[SV]

TACE

July 2024 TransTasman Angus Cattle Evaluation *Traits Observed: GL,BWT,200WT,DOC,Genomics*

	Calving Ease		Birth			Growth				Fertility			Carcase					Other	
	Dir	Dtrs	GL	BWT	200D	400D	600D	MCW	Milk	SS	D t C	CWT	EMA	Rib	P8	RBY	IMF	NFI-F	Doc
EBVs	**+2.1**	**+3.1**	**-4.5**	**+3.1**	**+52**	**+96**	**+112**	**+36**	**+26**	**+1.4**	**-6.4**	**+74**	**+11.7**	**+0.6**	**+1.6**	**+0.8**	**+0.8**	**+0.18**	**+17**
Perc.	*52*	*50*	*48*	*30*	*44*	*38*	*64*	*99*	*5*	*75*	*15*	*30*	*6*	*33*	*19*	*30*	*85*	*46*	*63*

Selection Indexes	
$A	$A-L
$276	**$387**

Structural Assessments						
FC	RC	FA	RA	RS	RH	SN
5	5	5	5	5	5	5

The addition of Confidence Plus 804 to our program has knitted nicely, evident in this lot where he is laying down the foundations. U283 has a beautiful long body, lovely top line with a nice square hip.

Purchaser:..... $.....

LOT 132 - GILMANDYKE EVA U283

Lot 133 — GILMANDYKE EVIQUEST U307[PV] — EUD23U307

Date of Birth: 9/8/2023 | Register: HBR | **AMFU,CAFU,DDFU,NHFU**

HOOVER NO DOUBT[PV]
SIRE: USA19444025 STERLING PACIFIC 904[PV]
BALDRIDGE ISABEL B082[#]

MILLAH MURRAH CHISUM P108[PV]
DAM: EUDR149 GILMANDYKE EVIQUEST R149[SV]
GILMANDYKE EVIQUEST P162[#]

July 2024 TransTasman Angus Cattle Evaluation — *Traits Observed: GL,BWT,200WT,DOC,Genomics*

	Calving Ease		Birth		Growth					Fertility		Carcase						Other	
	Dir	Dtrs	GL	BWT	200D	400D	600D	MCW	Milk	SS	D t C	CWT	EMA	Rib	P8	RBY	IMF	NFI-F	Doc
EBVs	**+5.8**	**+7.0**	**-6.0**	**+2.3**	**+61**	**+103**	**+120**	**+112**	**+11**	**+0.2**	**-4.4**	**+70**	**+6.1**	**+1.7**	**+1.1**	**+0.4**	**+1.1**	**-0.59**	**+14**
Perc.	*19*	*12*	*26*	*17*	*12*	*19*	*47*	*33*	*91*	*97*	*55*	*42*	*52*	*15*	*25*	*54*	*79*	*2*	*76*

Selection Indexes	
$A	$A-L
$233	**$402**

Structural Assessments						
FC	RC	FA	RA	RS	RH	SN
5	5	5	5	5	5	5

A Pacific daughter out of a Millah Murrah P108 daughter. A nice even top line with plenty of rib shape, she is a moderate heifer with a lovely amount of thickness.

Purchaser:..... $.....

LOT 133 - GILMANDYKE EVIQUEST U307

LOT 134 - GILMANDYKE ABIGALE U235

Lot 134 — GILMANDYKE ABIGALE U235[PV] — EUD23U235

Date of Birth: 2/8/2023 | Register: HBR | **AMFU,CAFU,DDFU,NHFU**

GILMANDYKE PIONEER P182[PV]
SIRE: EUD21S9 GILMANDYKE STRIKING S9[PV]
GILMANDYKE EDETTE N363[SV]

GILMANDYKE RESOURCE N250[PV]
DAM: EUDR63 GILMANDYKE EUTESCA R63[PV]
GILMANDYKE EUTESCA G0272[SV]

July 2024 TransTasman Angus Cattle Evaluation — *Traits Observed: GL,BWT,200WT,DOC,Genomics*

	Calving Ease		Birth		Growth					Fertility		Carcase						Other	
	Dir	Dtrs	GL	BWT	200D	400D	600D	MCW	Milk	SS	D t C	CWT	EMA	Rib	P8	RBY	IMF	NFI-F	Doc
EBVs	**+6.8**	**+6.7**	**-7.6**	**+2.1**	**+43**	**+85**	**+120**	**+115**	**+24**	**-0.4**	**-2.9**	**+73**	**+9.6**	**+1.2**	**-1.0**	**+1.2**	**+1.3**	**+0.04**	**+23**
Perc.	*13*	*14*	*10*	*14*	*84*	*71*	*48*	*30*	*7*	*99*	*85*	*32*	*17*	*22*	*61*	*13*	*74*	*31*	*37*

Selection Indexes	
$A	$A-L
$177	**$335**

Structural Assessments						
FC	RC	FA	RA	RS	RH	SN
5	5	6	5	5	6	5

The second Striking S9 daughter to sell in the heifer draft and an attractive one at that. A more moderate Striking heifer but with plenty of style and softness in combination with a above average set of EBVs

Purchaser:..... $.....

Lot 135 GILMANDYKE EVIQUEST U263[PV] EUD23U263

Date of Birth: 5/8/2023 Register: HBR **AMFU,CAFU,DDFU,NHFU**

BALDRIDGE ALTERNATIVE E125[PV] MILWILLAH KRAKATOA K92[PV]

SIRE: BLA21S48 KNOWLA SO RIGHT S48[PV] **DAM: EUD21S292 GILMANDYKE EVIQUEST S292[PV]**

KNOWLA DESIGNER L21[SV] GILMANDYKE EVIQUEST H0130[SV]

July 2024 TransTasman Angus Cattle Evaluation *Traits Observed: GL,BWT,200WT,DOC,Genomics*

	Calving Ease		Birth		Growth					Fertility		Carcase						Other	
	Dir	Dtrs	GL	BWT	200D	400D	600D	MCW	Milk	SS	D t C	CWT	EMA	Rib	P8	RBY	IMF	NFI-F	Doc
EBVs	**+6.9**	**+3.7**	**-6.1**	**+2.5**	**+44**	**+73**	**+92**	**+81**	**+9**	**+1.8**	**-3.7**	**+53**	**+6.2**	**+0.7**	**+1.6**	**+0.5**	**+3.0**	**+0.24**	**+18**
Perc.	*12*	*44*	*24*	*20*	*81*	*92*	*93*	*80*	*95*	*62*	*72*	*86*	*51*	*31*	*19*	*48*	*30*	*53*	*58*

Selection Indexes	
$A	$A-L
$194	**$327**

Structural Assessments						
FC	RC	FA	RA	RS	RH	SN
5	5	5	5	5	5	5

An impressive structurally sound So Right heifer, she possesses a nice even top line with plenty of rib shape and very docile. So Right contributes a solid set of carcass traits in this heifer.

Purchaser:..... $.....

Lot 136 GILMANDYKE EVIQUEST U289[PV] EUD23U289

Date of Birth: 7/8/2023 Register: HBR **AMFU,CAFU,DDFU,NHFU**

HOOVER NO DOUBT[PV] BALDRIDGE 38 SPECIAL[PV]

SIRE: USA19444025 STERLING PACIFIC 904[PV] **DAM: EUDR92 GILMANDYKE EVIQUEST R92[SV]**

BALDRIDGE ISABEL B082[#] GILMANDYKE EVIQUEST P363[#]

July 2024 TransTasman Angus Cattle Evaluation *Traits Observed: GL,BWT,200WT,DOC,Genomics*

	Calving Ease		Birth		Growth					Fertility		Carcase						Other	
	Dir	Dtrs	GL	BWT	200D	400D	600D	MCW	Milk	SS	D t C	CWT	EMA	Rib	P8	RBY	IMF	NFI-F	Doc
EBVs	**+4.8**	**+0.8**	**-5.6**	**+2.9**	**+65**	**+109**	**+135**	**+131**	**+15**	**+2.4**	**-4.3**	**+76**	**+6.0**	**-1.0**	**-2.8**	**+0.1**	**+3.3**	**-0.19**	**+40**
Perc.	*27*	*73*	*31*	*26*	*5*	*10*	*18*	*13*	*65*	*39*	*58*	*25*	*54*	*69*	*87*	*72*	*24*	*13*	*3*

Selection Indexes	
$A	$A-L
$225	**$399**

Structural Assessments						
FC	RC	FA	RA	RS	RH	SN
5	5	5	5	5	5	5

A moderate Pacific daughter out of a 38 Special daughter, so there is a double cross of the famous Baldridge Y69 cow three generations away. She has a nice square hip and lovely spring of rib. Her combination of EBVs is very attractive.

Purchaser:..... $.....

Lot 137 GILMANDYKE EVA U250[PV] EUD23U250

Date of Birth: 4/8/2023 Register: HBR **AMFU,CAFU,DDFU,NHFU**

CONNEALY CONFIDENCE PLUS[#] MILWILLAH KRAKATOA K92[PV]

SIRE: USA19189229 STERLING CONFIDENCE PLUS 804[PV] **DAM: EUD21S320 GILMANDYKE EVA S320[PV]**

BALDRIDGE ISABEL B111[#] GILMANDYKE EVA Q35[SV]

July 2024 TransTasman Angus Cattle Evaluation *Traits Observed: GL,BWT,200WT,DOC,Genomics*

	Calving Ease		Birth		Growth					Fertility		Carcase						Other	
	Dir	Dtrs	GL	BWT	200D	400D	600D	MCW	Milk	SS	D t C	CWT	EMA	Rib	P8	RBY	IMF	NFI-F	Doc
EBVs	**+1.2**	**+0.1**	**-9.6**	**+3.6**	**+50**	**+91**	**+116**	**+94**	**+10**	**+1.0**	**-4.5**	**+59**	**+13.2**	**+0.6**	**-0.3**	**+1.3**	**+1.2**	**+0.01**	**+20**
Perc.	*60*	*78*	*3*	*41*	*55*	*53*	*57*	*63*	*93*	*86*	*53*	*73*	*3*	*33*	*49*	*10*	*77*	*28*	*52*

Selection Indexes	
$A	$A-L
$217	**$353**

Structural Assessments						
FC	RC	FA	RA	RS	RH	SN
5	5	5	5	5	6	5

A Confidence Plus 804 daughter that goes back to Eva Q35, who is breeding very well in the program. U250 is a good combination of consistent performing genetics with a nicely balanced set of EBVs to match.

Purchaser:..... $.....

Lot 138 GILMANDYKE EVIQUEST U360[SV] EUD23U360

Date of Birth: 1/9/2023 Register: HBR **AMFU,CAFU,DDFU,NHFU**

HOOVER NO DOUBT[PV] GILMANDYKE KLOONEY M359[SV]

SIRE: USA19444025 STERLING PACIFIC 904[PV] **DAM: EUDP363 GILMANDYKE EVIQUEST P363[#]**

BALDRIDGE ISABEL B082[#] GILMANDYKE EVIQUEST K0186[#]

July 2024 TransTasman Angus Cattle Evaluation *Traits Observed: GL,BWT,200WT,DOC,Genomics*

	Calving Ease		Birth		Growth					Fertility		Carcase						Other	
	Dir	Dtrs	GL	BWT	200D	400D	600D	MCW	Milk	SS	D t C	CWT	EMA	Rib	P8	RBY	IMF	NFI-F	Doc
EBVs	**-6.5**	**-2.7**	**-2.3**	**+6.4**	**+67**	**+112**	**+136**	**+134**	**+9**	**+2.7**	**-1.3**	**+69**	**+4.8**	**-4.2**	**-6.2**	**+1.2**	**+2.2**	**-0.81**	**+42**
Perc.	*95*	*91*	*81*	*91*	*3*	*7*	*17*	*11*	*95*	*29*	*97*	*43*	*68*	*99*	*99*	*13*	*50*	*1*	*2*

Selection Indexes	
$A	$A-L
$174	**$309**

Structural Assessments						
FC	RC	FA	RA	RS	RH	SN
6	5	5	5	5	5	5

A moderate framed Pacific daughter out of the Granddam to lot 136, Eviquest P363. A very functional young heifer that offers great growth performance and docility, two very important fundamentals.

Purchaser:..... $.....

Lot 139 GILMANDYKE EUTESCA U272[PV] EUD23U272

Date of Birth: 6/8/2023 Register: HBR **AMFU,CAFU,DDFU,NHFU**

HOOVER NO DOUBT[PV] MILLAH MURRAH CHISUM P108[PV]

SIRE: USA19444025 STERLING PACIFIC 904[PV] **DAM: EUDR73 GILMANDYKE EUTESCA R73[SV]**

BALDRIDGE ISABEL B082[#] GILMANDYKE ESCA P353[#]

July 2024 TransTasman Angus Cattle Evaluation *Traits Observed: GL,BWT,200WT,DOC,Genomics*

	Calving Ease		Birth		Growth					Fertility		Carcase						Other	
	Dir	Dtrs	GL	BWT	200D	400D	600D	MCW	Milk	SS	D t C	CWT	EMA	Rib	P8	RBY	IMF	NFI-F	Doc
EBVs	**+5.3**	**+1.5**	**-7.9**	**+2.4**	**+55**	**+106**	**+128**	**+96**	**+23**	**+1.7**	**-4.8**	**+67**	**+5.2**	**+3.2**	**+3.6**	**-0.7**	**+3.9**	**-0.40**	**+21**
Perc.	*23*	*67*	*8*	*18*	*30*	*15*	*31*	*59*	*13*	*65*	*45*	*51*	*64*	*4*	*5*	*96*	*15*	*5*	*46*

Selection Indexes	
$A	$A-L
$244	**$401**

Structural Assessments						
FC	RC	FA	RA	RS	RH	SN
6	5	6	5	5	5	5

A nice, bodied heifer with plenty of volume and capacity. She is quite a stylish type with plenty of width throughout. Coupled with a very impressive set of EBV's, she will compliment any breeding program.

Purchaser:..... $.....

Lot 140 GILMANDYKE EMILLESQUE U276[PV] EUD23U276

Date of Birth: 6/8/2023 Register: HBR **AMFU,CAFU,DDFU,NHFU**

BALDRIDGE FORECASTER B160[PV] MILLAH MURRAH CHISUM P108[PV]

SIRE: USA19563587 BALDRIDGE VERSATILE[PV] **DAM: EUDR105 GILMANDYKE EMILLESQUE R105[#]**

BALDRIDGE BLACKBIRD A030[#] GILMANDYKE EMILLESQEU P398[SV]

July 2024 TransTasman Angus Cattle Evaluation *Traits Observed: GL,BWT,200WT,DOC,Genomics*

	Calving Ease		Birth		Growth					Fertility		Carcase						Other	
	Dir	Dtrs	GL	BWT	200D	400D	600D	MCW	Milk	SS	D t C	CWT	EMA	Rib	P8	RBY	IMF	NFI-F	Doc
EBVs	**+7.8**	**+2.7**	**-4.0**	**+1.6**	**+54**	**+94**	**+114**	**+100**	**+13**	**+2.0**	**-5.8**	**+61**	**+3.7**	**-0.7**	**-1.1**	**-0.6**	**+5.3**	**+0.31**	**+37**
Perc.	*7*	*55*	*57*	*9*	*35*	*44*	*61*	*54*	*78*	*54*	*24*	*69*	*80*	*62*	*63*	*94*	*3*	*61*	*6*

Selection Indexes	
$A	$A-L
$230	**$391**

Structural Assessments						
FC	RC	FA	RA	RS	RH	SN
6	5	5	5	5	6	5

A moderate framed, deep bodied, functional heifer. She is nicely balanced, with great hip and leg angle. She has a nicely balanced set of EBVs, and she is a high-class lot to finish the sale on.

Purchaser:..... $.....

Notes

GILMANDYKE PASTORAL

AGP GILMANDYKE ANGUS

EBV Quick Reference for Gilmandkye Angus

	Animal Ident	Calving Ease			Growth					Fertility			Carcase						Feed	Temp.	Selection Indexes	
		CEDir	CEDtrs	GL	BWT	200	400	600	MCW	Milk	SS	DTC	CWT	EMA	RIB	P8	RBY	IMF	NFI-F	Doc	$A	$A-L
1	EUD23U31	+1.5	+2.4	-7.9	+3.9	+63	+109	+137	+134	+8	+1.6	-3.0	+73	+4.7	-2.1	-3.3	+0.5	+1.6	-0.57	+23	$195	$360
2	EUD23U8	+4.2	+0.2	-5.9	+6.4	+52	+90	+120	+114	+20	+2.9	-5.0	+60	+6.4	-1.6	-1.6	+1.3	+1.0	+0.09	+29	$194	$347
3	EUD23U35	+0.5	-1.6	-6.2	+5.7	+59	+104	+131	+143	+9	+1.6	-2.9	+69	+9.1	-0.6	-2.0	+1.4	+1.0	+0.12	+29	$188	$351
4	EUD23U76	+1.7	+3.2	-4.5	+5.2	+60	+111	+147	+120	+18	+3.0	-5.5	+93	+5.8	+1.3	+0.1	+0.3	+2.6	+0.21	+31	$244	$415
5	EUD23U53	-0.6	+2.9	-10.2	+5.0	+56	+105	+136	+128	+22	+4.0	-4.5	+71	+8.7	-0.6	-1.0	+0.8	+2.5	+0.80	+21	$211	$375
6	EUD23U38	+2.1	-5.6	-5.3	+4.1	+48	+92	+134	+133	+17	+3.1	-4.7	+73	+10.3	-1.0	-2.8	+1.5	+4.3	+0.27	+34	$206	$366
7	EUD23U23	+7.2	+8.8	-6.7	+2.0	+46	+91	+126	+110	+23	+3.2	-4.4	+71	+9.7	+0.3	+0.0	+1.3	+2.0	+0.32	+32	$217	$387
8	EUD23U75	+5.0	-1.4	-8.0	+2.0	+61	+103	+128	+125	+14	+1.9	-2.8	+73	+3.8	-0.1	+0.4	+0.3	+1.8	-0.40	+18	$199	$360
9	EUD23U83	+6.8	+6.1	-3.2	+3.1	+43	+80	+114	+90	+28	+2.4	-6.2	+67	+5.9	+2.0	+0.9	+0.1	+2.1	+0.86	+36	$198	$349
10	EUD23U12	+5.3	+3.6	-11.6	+5.8	+55	+103	+141	+134	+22	+4.0	-5.0	+65	+10.6	-1.9	-3.3	+1.6	+1.7	+0.46	+34	$221	$402
11	EUD23U9	+4.1	+4.3	-7.2	+4.3	+48	+92	+125	+119	+23	+2.9	-4.3	+68	+5.7	-0.7	-1.8	+1.5	+1.5	-0.08	+14	$192	$353
12	EUD23U14	+5.2	+4.5	-6.8	+3.9	+49	+90	+124	+128	+18	+2.5	-3.7	+64	+2.5	+0.0	+0.1	-0.6	+4.2	+0.25	+29	$175	$342
13	EUD23U127	+6.1	+4.1	-6.8	+3.4	+59	+113	+147	+111	+30	+3.8	-3.1	+85	+7.2	-1.4	-1.9	-0.1	+2.2	-0.40	+22	$215	$381
14	EUD23U33	-0.9	-2.6	-5.5	+5.0	+43	+72	+95	+97	+9	+0.5	-2.6	+52	+8.0	-0.2	-3.0	+1.6	+3.5	-0.16	+18	$166	$278
15	EUD23U84	+0.5	-0.4	-4.1	+4.2	+44	+86	+121	+110	+20	+2.5	-3.4	+59	+13.8	+0.1	+0.3	+1.8	+1.5	+0.41	+35	$191	$331
16	EUD23U90	+3.0	+2.0	-2.3	+4.9	+57	+98	+125	+117	+25	+3.2	-5.2	+81	+12.1	-0.2	+0.2	+1.2	+1.5	+0.41	+23	$230	$393
17	EUD23U136	+0.0	+2.8	-6.7	+5.1	+55	+99	+139	+162	+11	+2.0	-4.6	+69	+4.1	-1.4	-3.2	+0.9	+1.8	-0.03	+30	$166	$348
18	EUD23U95	-5.2	-4.9	-4.9	+6.6	+70	+120	+163	+156	+20	+5.4	-4.0	+91	+1.7	-1.8	-2.4	-0.1	+1.4	-0.33	+18	$176	$341
19	EUD23U114	-0.5	+1.7	-2.9	+5.3	+51	+84	+123	+128	+23	+1.4	-3.2	+70	+5.0	-0.2	-2.0	+0.8	+0.9	+0.71	+20	$143	$285
20	EUD23U16	+5.0	+6.2	-10.0	+4.5	+54	+107	+134	+147	+17	+2.8	-3.1	+71	+8.6	-1.2	-1.2	+2.0	-1.5	+0.09	+7	$179	$365
21	EUD23U176	+8.4	+5.6	-3.9	+2.7	+57	+103	+122	+82	+15	+3.0	-7.2	+57	+5.6	+0.9	+2.3	-1.0	+5.9	+0.31	+48	$285	$452
22	EUD23U140	+5.3	+6.4	-9.4	+4.3	+47	+86	+118	+111	+14	+3.7	-6.6	+57	+4.3	+2.0	+2.3	-0.2	+2.1	+0.67	+17	$197	$367
23	EUD23U104	+7.1	+5.8	-3.2	+4.0	+46	+84	+115	+80	+25	+4.0	-1.7	+55	+3.5	+0.6	+0.5	+0.0	+1.1	+0.00	+24	$159	$289
24	EUD23U57	+6.5	+7.1	-8.8	+5.1	+61	+112	+153	+144	+27	+2.6	-6.5	+76	+3.4	+0.0	-1.3	+0.4	+3.0	-0.06	+14	$247	$449
25	EUD22T282	+5.2	+5.6	-9.3	+2.8	+56	+100	+119	+92	+14	+1.7	-3.4	+57	+3.2	+3.3	+4.7	-0.7	+1.7	-0.20	+28	$215	$366
26	EUD22T355	-2.6	+5.2	-5.4	+6.2	+71	+115	+138	+140	+9	+1.6	-4.0	+69	+3.6	-1.9	-3.5	+0.1	+4.4	-0.16	+30	$231	$401
27	EUD22T293	-1.7	-1.1	-4.7	+6.2	+67	+111	+142	+138	+19	+2.5	-1.4	+78	+13.4	-1.0	-1.4	+1.4	+1.3	+0.72	+15	$210	$364
28	EUD22T211	+2.0	+4.5	-10.2	+6.7	+62	+108	+150	+144	+17	+3.6	-5.2	+78	+10.4	-1.1	-1.8	+1.2	+1.0	+0.03	+35	$225	$409
29	EUD22T255	+0.1	+5.1	-6.0	+4.4	+54	+91	+127	+133	+14	+1.7	-3.3	+51	+8.9	+0.6	+0.5	+1.1	+1.5	+0.09	+10	$189	$348
30	EUD22T309	+2.6	+5.7	-6.5	+4.6	+63	+106	+135	+118	+13	+0.7	-2.4	+68	+5.2	+0.4	+0.8	+0.1	+1.4	-0.17	+55	$211	$369
31	EUD22T310	+2.4	-3.4	-6.8	+5.1	+49	+93	+127	+114	+20	+1.8	-3.0	+78	+8.6	-0.2	+0.2	+0.7	+4.0	+0.38	+34	$204	$347
32	EUD22T375	-4.7	+2.1	-5.8	+6.2	+46	+90	+120	+142	+12	+2.5	-6.4	+45	+6.7	-0.2	-0.5	+1.2	+1.5	-0.15	+32	$164	$326
33	EUD22T402	+3.5	+3.1	-7.4	+3.7	+56	+100	+138	+138	+19	+3.3	-6.0	+69	+4.3	-0.5	+0.3	+0.0	+2.9	-0.07	+29	$211	$393
34	EUD22T208	+2.2	+2.6	-9.4	+4.4	+48	+81	+108	+134	+13	+3.7	-2.9	+44	+9.3	-0.9	-2.8	+1.4	+2.2	+0.16	+31	$152	$309
35	EUD22T381	+3.2	+2.6	-4.1	+6.0	+67	+122	+162	+157	+18	+2.7	-2.1	+92	+5.3	+0.3	+0.7	+0.2	+2.2	+0.08	+11	$217	$407
36	EUD22T261	-1.4	-0.1	-5.9	+6.8	+60	+108	+135	+148	+11	+3.4	-4.6	+66	+8.3	-1.5	-2.0	+1.3	+2.3	+0.12	+28	$209	$383
	TACE TransTasman Angus Cattle Evaluation	CEDir	CEDtrs	GL	BWT	200	400	600	MCW	Milk	SS	DTC	CWT	EMA	RIB	P8	RBY	IMF	NFI-F	Doc	$A	$A-L
		+1.7	+2.7	-4.4	+4.0	+51	+92	+119	+102	+17	+2.2	-4.6	+67	+6.4	-0.1	-0.3	+0.5	+2.3	+0.22	+21	+200	+345

Top 20%

EBV Quick Reference for Gilmandkye Angus

	Animal Ident	Calving Ease			Growth					Fertility			Carcase						Feed	Temp.	Selection Indexes	
		CEDir	CEDtrs	GL	BWT	200	400	600	MCW	Milk	SS	DTC	CWT	EMA	RIB	P8	RBY	IMF	NFI-F	Doc	$A	$A-L
37	EUD22T276	+6.6	+2.4	-3.4	+3.8	+61	+109	+146	+149	+29	+3.6	-4.5	+86	+8.7	+2.3	+4.0	+0.0	+2.1	+0.70	+38	$225	$422
38	EUD22T214	+3.0	+2.7	-9.2	+4.4	+43	+85	+114	+119	+17	+3.8	-4.4	+47	+7.8	-0.1	-0.7	+1.0	+3.7	+0.31	+31	$188	$346
39	EUD22T294	+1.0	+3.1	-2.5	+4.8	+60	+102	+131	+114	+14	+2.2	-6.6	+69	+2.6	+1.4	+2.9	-0.8	+4.1	+0.38	+18	$244	$409
40	EUD22T336	+8.9	+7.2	-7.8	+0.7	+42	+77	+103	+113	+11	+2.5	-4.7	+50	+3.0	+1.7	+1.3	+0.4	+1.8	-0.12	+28	$164	$329
41	EUD22T204	+4.6	+2.6	-14.2	+3.5	+52	+104	+138	+130	+20	+2.8	-4.9	+77	+11.5	-1.6	-2.4	+1.4	+1.4	+1.01	+21	$215	$392
42	EUD22T285	+2.1	+3.6	-6.4	+5.5	+56	+106	+152	+136	+24	+4.4	-5.7	+81	+5.6	+0.9	-0.2	+0.2	+4.1	+0.30	+26	$232	$414
43	EUD22T230	+6.1	+4.6	-5.6	+3.9	+59	+97	+120	+119	+11	+2.6	-5.3	+77	-0.2	-1.2	-2.5	+0.6	+0.8	+0.14	+15	$196	$365
44	EUD22T216	+3.3	+4.8	-10.4	+6.5	+59	+100	+131	+135	+14	+3.6	-1.8	+68	+7.4	+0.9	+1.2	+0.4	+0.8	+0.19	+4	$176	$342
45	EUD22T239	-3.2	+2.8	-7.8	+6.7	+55	+106	+139	+129	+21	+4.7	-2.1	+68	+10.0	-1.6	-3.3	+1.6	+1.2	+0.01	+31	$176	$325
46	EUD22T400	+0.8	-3.6	-3.2	+5.8	+49	+87	+118	+112	+18	+3.2	-2.9	+60	+10.2	-0.1	-1.0	+1.4	+1.3	+0.44	+36	$171	$305
47	EUD22T279	+5.9	+6.2	-5.5	+1.7	+44	+79	+98	+55	+17	+1.6	-3.8	+63	+11.4	+0.5	-0.8	+1.3	+2.8	+0.61	+20	$234	$353
48	EUD22T308	-3.5	+1.4	-0.7	+4.9	+55	+89	+118	+72	+25	+1.4	-4.2	+78	+8.6	-1.1	-2.6	+0.8	+4.2	+0.69	+10	$234	$340
49	EUD22T428	-1.9	-2.2	-0.1	+5.5	+58	+102	+131	+114	+25	+0.2	-2.6	+74	+7.9	+1.7	+1.9	+0.6	+1.6	+0.42	+24	$203	$338
50	EUD22T410	+8.7	+5.8	-3.1	+1.1	+51	+91	+114	+96	+20	+2.9	-4.9	+54	+9.1	+0.2	-1.6	+1.4	+1.0	-0.36	+44	$218	$376
51	EUD22T404	-4.3	+4.0	-4.0	+6.5	+42	+72	+100	+92	+15	+3.3	-6.2	+46	+10.4	-1.5	-2.7	+1.9	+1.3	-0.01	+19	$174	$293
52	EUD22T417	+2.4	-4.0	-5.0	+5.8	+67	+115	+153	+177	+6	+2.9	-4.1	+79	+0.4	+1.6	+2.3	-1.0	+3.2	+0.14	+15	$189	$388
53	EUD22T315	-2.5	+2.7	-2.9	+5.7	+55	+99	+124	+93	+23	+2.6	-3.5	+77	+12.7	+0.2	+1.5	+1.7	+0.6	+0.25	+25	$228	$358
54	EUD22T408	-0.2	-2.4	-2.0	+5.3	+56	+104	+146	+128	+26	+3.5	-4.8	+70	+6.8	+3.1	+3.4	-0.6	+3.5	+0.71	+23	$211	$373
55	EUD22T252	-4.4	-8.1	-4.3	+5.3	+66	+112	+135	+123	+18	+1.7	-5.9	+81	+2.8	-4.4	-7.1	+0.8	+3.6	-0.19	+35	$219	$361
56	EUD22T251	-1.4	+1.3	-5.6	+4.9	+56	+92	+126	+117	+9	+1.0	-3.9	+71	+7.4	+3.6	+6.0	-0.3	+2.8	+0.36	+44	$212	$359
57	EUD22T425	+3.8	-1.3	-2.5	+5.0	+51	+98	+130	+126	+5	+2.5	-3.7	+76	+3.9	+3.8	+4.5	-0.5	+1.0	-0.08	+35	$172	$335
58	EUD22T329	+3.8	+6.1	-0.6	+2.1	+44	+83	+107	+102	+16	+2.4	-4.0	+46	+6.9	+0.9	+0.8	+1.0	+2.2	-0.13	+22	$192	$341
59	EUD22T412	-7.4	-0.8	-0.8	+7.9	+61	+110	+141	+141	+13	+0.2	-3.4	+85	+11.5	-0.4	+0.5	+1.3	+1.5	+0.56	+27	$207	$356
60	EUD22T229	+2.3	+6.3	-9.2	+4.2	+46	+81	+119	+99	+27	+4.6	-4.4	+53	+15.0	+1.3	-1.4	+1.5	+3.4	+0.60	+27	$219	$364
61	EUD22T427	+4.7	+4.9	-1.4	+4.4	+53	+80	+100	+103	+16	+1.2	-4.7	+54	+12.7	+1.0	-0.7	+1.1	+4.1	+0.48	+20	$235	$385
62	EUD22T242	+8.4	+7.7	-6.7	+2.7	+49	+89	+111	+115	+8	+2.0	-5.7	+60	+1.1	+1.2	+2.3	-0.1	+2.3	+0.58	+19	$199	$375
63	EUD22T306	+5.2	+2.8	-6.6	+3.3	+36	+56	+76	+55	+11	+0.1	-2.7	+39	+8.8	+2.1	+3.1	+0.9	+0.1	+0.53	+18	$154	$251
64	EUD22T372	+3.9	+5.2	-7.0	+3.9	+47	+81	+101	+51	+26	+1.0	-2.5	+53	+15.1	+0.8	+1.8	+1.4	+1.8	+0.88	+23	$238	$344
65	EUD23U339	+3.4	+0.2	-2.5	+3.2	+60	+103	+132	+110	+16	+2.0	-3.0	+69	+7.3	-0.7	-2.3	+0.8	+1.5	-0.47	+32	$210	$359
66	EUD23U349	+7.4	-0.4	-2.1	+3.6	+55	+100	+133	+125	+15	+0.4	-5.2	+72	+5.4	-2.1	-1.8	+0.1	+3.4	+0.16	+44	$215	$385
67	EUD23U335	+3.0	+3.1	-4.0	+3.4	+56	+103	+135	+145	+11	+2.3	-3.3	+76	+6.3	-0.8	-0.8	+0.8	+1.0	-0.16	+26	$181	$359
68	EUD23U284	+6.9	+7.1	-6.4	+2.4	+44	+81	+96	+70	+12	+2.5	-6.3	+45	+3.5	+3.2	+3.8	-0.1	+1.4	+0.41	+4	$212	$356
69	EUD23U300	+5.7	+5.8	-5.5	+4.2	+55	+106	+144	+141	+19	+1.2	-3.2	+107	+2.6	+0.9	+2.0	-0.1	+1.5	-0.16	+11	$191	$374
70	EUD23U239	+5.3	+4.6	-5.0	+2.0	+58	+100	+133	+135	+14	+0.1	-3.4	+81	+5.1	-1.1	-2.0	+1.1	+1.2	-0.52	+30	$202	$375
71	EUD23U340	+1.9	-1.9	-7.1	+4.1	+58	+95	+124	+125	+13	+1.1	-6.6	+61	+1.2	+1.8	+1.1	+0.1	+2.4	+0.30	+29	$213	$376
72	EUD23U297	+4.5	-6.5	-7.1	+2.6	+50	+89	+115	+94	+14	+2.3	-4.9	+60	+9.7	-0.1	+1.1	+0.8	+3.2	+0.05	+36	$225	$362
	TACE TransTasman Angus Cattle Evaluation	CEDir	CEDtrs	GL	BWT	200	400	600	MCW	Milk	SS	DTC	CWT	EMA	RIB	P8	RBY	IMF	NFI-F	Doc	$A	$A-L
		+1.7	+2.7	-4.4	+4.0	+51	+92	+119	+102	+17	+2.2	-4.6	+67	+6.4	-0.1	-0.3	+0.5	+2.3	+0.22	+21	+200	+345

Top 20%

EBV Quick Reference for Gilmandkye Angus

	Animal Ident	Calving Ease				Growth				Fertility			Carcase						Feed	Temp.	Selection Indexes	
		CEDir	CEDtrs	GL	BWT	200	400	600	MCW	Milk	SS	DTC	CWT	EMA	RIB	P8	RBY	IMF	NFI-F	Doc	$A	$A-L
73	EUD23U260	+6.0	+4.2	-9.1	+1.7	+56	+96	+122	+95	+14	+0.8	-4.2	+65	+6.8	+3.6	+3.9	+0.3	-0.3	-0.24	+6	$220	$372
74	EUD23U266	+5.5	-0.8	-7.8	+3.7	+47	+93	+116	+118	+15	+2.0	-5.3	+70	+6.1	+1.8	+2.3	+1.1	+0.8	+0.26	+22	$198	$361
75	EUD23U224	+2.0	+3.6	-6.7	+3.5	+54	+102	+136	+138	+17	+1.5	-7.7	+75	+3.7	+1.1	+1.2	+0.5	+1.3	-0.50	+19	$219	$405
76	EUD23U294	+2.4	+4.8	-5.8	+3.1	+55	+99	+127	+125	+15	+0.7	-5.6	+73	+4.2	+0.4	+0.1	+0.5	+2.1	-0.21	+26	$216	$386
77	EUD23U347	+4.7	+4.0	-5.7	+4.1	+39	+79	+103	+86	+20	+0.3	-3.7	+71	+3.3	-1.6	-1.2	+0.8	+1.2	-0.46	+21	$159	$288
78	EUD23U254	+2.4	+3.8	-6.7	+1.6	+55	+101	+129	+124	+15	+1.3	-7.0	+75	+2.0	+1.1	+1.3	-0.2	+2.5	-0.15	+25	$221	$397
79	EUD23U337	+5.5	+1.4	-3.9	+3.6	+58	+110	+135	+129	+15	+3.2	-6.1	+79	+7.9	+0.9	+0.8	+0.5	+1.9	+0.01	+25	$239	$424
80	EUD23U274	+4.1	+1.9	-5.8	+4.0	+64	+107	+136	+125	+11	+1.3	-2.2	+86	+4.7	-2.6	-3.0	+0.4	+2.0	-0.17	+54	$203	$363
81	EUD23U244	+1.4	+4.8	-9.9	+4.5	+69	+119	+144	+129	+15	+2.2	-4.3	+92	+9.5	-1.7	-4.1	+1.1	+1.5	-0.20	+19	$247	$421
82	EUD23U364	+5.5	+2.0	-3.4	+2.5	+52	+83	+103	+99	+15	+0.8	-2.8	+53	+6.1	-1.0	-1.1	+0.9	+2.6	-0.35	+19	$195	$332
83	EUD23U336	+2.2	+1.4	-5.4	+3.0	+62	+109	+132	+110	+14	+3.0	-6.3	+77	+4.0	-1.5	-2.3	+0.0	+3.5	-0.14	+31	$244	$409
84	EUD23U310	+3.7	+3.4	-3.5	+2.8	+62	+120	+152	+142	+25	+2.3	-4.3	+86	+6.1	-0.1	-0.1	+0.1	+1.2	-0.34	+40	$217	$405
85	EUD23U257	+0.1	+3.2	-8.0	+3.4	+54	+95	+117	+93	+16	+2.9	-6.3	+70	+9.6	+0.1	+0.1	+0.8	+1.9	-0.02	+2	$236	$382
86	EUD23U400	+9.2	+8.9	-6.6	+0.7	+46	+81	+99	+49	+20	+1.4	-3.6	+52	+3.8	+4.9	+6.2	-0.6	+1.1	+0.23	+34	$211	$334
87	EUD23U359	+8.0	+4.8	-4.2	+1.6	+55	+98	+122	+118	+11	+1.7	-6.1	+74	+5.7	-1.5	-2.0	+1.0	+1.0	-0.15	+39	$219	$396
88	EUD23U248	-0.4	+2.9	-5.3	+4.3	+57	+96	+127	+129	+14	+1.5	-5.0	+72	+3.7	+3.3	+4.2	-0.5	+2.4	+0.14	+24	$200	$363
89	EUD23U296	+6.1	+8.1	-10.7	+2.4	+49	+87	+116	+88	+28	+1.2	-5.9	+80	+7.8	+2.5	+2.0	+0.5	+1.1	+0.30	+17	$226	$379
90	EUD23U19	-1.9	+6.1	-8.6	+7.3	+69	+127	+169	+161	+17	+2.5	-2.4	+102	+6.0	-0.1	+1.0	+0.3	-0.1	-0.23	+22	$200	$387
91	EUD23U116	-3.5	-4.0	-4.0	+5.6	+64	+115	+147	+122	+14	+3.5	-3.6	+93	+1.4	+0.3	+0.5	-0.5	+1.2	-0.24	+15	$185	$330
92	EUD23U82	+0.1	+4.9	-7.2	+5.7	+62	+109	+144	+140	+18	+1.8	-4.5	+70	+6.0	-2.2	-2.4	+1.4	+0.6	-0.28	+34	$212	$385
93	EUD23U133	-3.0	-2.6	-4.1	+6.2	+58	+107	+150	+131	+28	+5.0	-5.3	+76	+11.3	-2.9	-3.6	+1.4	+3.8	+0.42	+24	$231	$390
94	EUD23U47	+2.7	+0.7	-10.1	+6.3	+52	+93	+126	+111	+21	+3.2	-5.9	+68	+9.2	+0.5	+0.4	+1.2	+1.5	+0.33	+24	$222	$378
95	EUD23U137	-7.4	-2.5	-2.2	+8.3	+69	+117	+154	+159	+20	+2.4	-4.3	+91	+3.9	-2.3	-2.8	+0.8	+2.7	+0.02	+10	$202	$365
96	EUD23U60	-0.7	+4.4	-4.3	+4.8	+51	+86	+128	+125	+17	+0.7	-3.4	+72	+1.9	-0.6	+0.3	+0.2	+1.9	+0.06	+14	$160	$305
97	EUD23U21	+5.9	+6.0	-12.2	+2.4	+55	+99	+129	+119	+18	+3.6	-4.9	+62	+5.6	+2.4	+3.0	-0.1	+2.3	+0.23	+11	$221	$398
98	EUD23U51	+9.3	+8.1	-9.4	+1.5	+57	+99	+133	+106	+20	+2.1	-3.2	+73	+8.5	-2.0	-2.3	+0.8	+3.9	+0.33	+36	$244	$409
99	EUD23U129	+5.2	-1.5	-3.2	+1.9	+57	+94	+125	+110	+15	+1.7	-4.9	+69	+5.7	+0.2	-0.1	+1.1	+1.8	-0.07	+42	$228	$382
100	EUD23U29	-1.5	-2.2	-8.2	+5.9	+53	+84	+111	+113	+10	+1.9	-3.5	+58	+12.0	-2.4	-5.6	+2.1	+2.0	+0.10	+24	$184	$313
101	EUD23U109	+1.6	+2.9	-5.9	+3.4	+46	+90	+110	+63	+25	+1.6	-3.8	+71	+13.0	-0.4	+1.8	+0.6	+2.9	+1.03	+8	$234	$352
102	EUD23U183	+2.8	-3.6	-2.7	+2.8	+51	+95	+120	+110	+19	+0.3	-5.9	+60	+2.3	+0.0	-0.4	-0.8	+4.9	+0.06	+24	$204	$355
103	EUD23U5	+6.7	+7.5	-12.5	+3.5	+49	+94	+119	+125	+13	+4.0	-5.9	+59	+5.1	-0.1	-1.8	+0.8	+2.5	+0.08	+19	$203	$388
104	EUD23U79	+3.7	+5.3	-5.9	+4.3	+55	+99	+128	+125	+18	+1.6	-2.2	+76	+5.0	-1.1	-1.8	+0.7	+2.2	-0.24	+42	$187	$348
105	EUD23U162	-2.4	+3.0	-6.2	+8.0	+60	+105	+142	+154	+17	+4.8	-4.8	+80	+1.0	-0.4	-1.0	+0.0	+0.6	+0.14	+22	$152	$326
106	EUD23U112	-2.0	-0.5	-4.0	+6.5	+64	+105	+141	+124	+22	+3.2	-3.0	+93	+8.5	-2.4	-2.9	+1.1	+3.0	+0.66	+15	$220	$366
107	EUD23U156	+4.1	+3.8	-3.1	+4.3	+49	+90	+130	+121	+29	+1.9	-5.0	+81	+7.8	+0.1	-0.2	+0.4	+4.0	+0.48	+43	$213	$377
108	EUD23U81	-0.5	+6.8	-8.7	+5.5	+58	+96	+128	+147	+2	+3.0	-3.6	+59	-2.7	+2.9	+2.4	-1.5	+3.7	-0.13	+22	$157	$330
	TACE TransTasman Angus Cattle Evaluation	CEDir	CEDtrs	GL	BWT	200	400	600	MCW	Milk	SS	DTC	CWT	EMA	RIB	P8	RBY	IMF	NFI-F	Doc	$A	$A-L
		+1.7	+2.7	-4.4	+4.0	+51	+92	+119	+102	+17	+2.2	-4.6	+67	+6.4	-0.1	-0.3	+0.5	+2.3	+0.22	+21	+200	+345

Top 20%

EBV Quick Reference for Gilmandkye Angus

Animal Ident		Calving Ease				Growth				Fertility				Carcase					Feed	Temp.	Selection Indexes	
		CEDir	CEDtrs	GL	BWT	200	400	600	MCW	Milk	SS	DTC	CWT	EMA	RIB	P8	RBY	IMF	NFI-F	Doc	$A	$A-L
109	EUD23U125	-3.6	-0.7	-6.2	+7.3	+65	+111	+151	+143	+20	+2.1	-3.7	+95	+6.3	-3.3	-1.5	+1.2	+0.1	+0.05	+9	$195	$353
110	EUD23U41	+5.9	+5.2	-9.5	+3.6	+50	+100	+139	+115	+23	+1.7	-4.5	+75	+6.6	+1.2	+0.9	-0.4	+5.9	+0.66	+15	$240	$410
111	EUD23U175	+3.7	-3.1	-2.7	+3.9	+47	+90	+119	+80	+34	+2.3	-4.7	+66	+12.0	-0.8	+0.3	+1.0	+2.8	+1.01	+27	$229	$356
112	EUD23U91	-2.7	+0.3	-3.1	+5.8	+57	+95	+128	+98	+20	+2.2	-3.7	+74	+9.9	-1.0	+0.6	-0.1	+3.6	+0.56	+15	$214	$342
113	EUD23U106	+2.5	+5.4	-7.2	+4.2	+42	+80	+102	+71	+18	+3.3	-4.4	+57	+13.3	-0.2	-1.3	+0.7	+3.4	+0.41	+27	$209	$334
114	EUD23U158	+1.7	-1.7	-5.6	+7.0	+57	+107	+150	+158	+19	+3.2	-3.8	+80	-0.7	+0.6	+2.4	-0.3	+0.3	-0.22	+20	$151	$330
115	EUD23U98	+2.1	+2.9	-8.2	+5.0	+57	+100	+134	+140	+12	+1.9	-3.2	+70	+5.8	+1.5	+0.3	+0.0	+0.7	-0.30	+19	$166	$335
116	EUD23U168	+5.5	+9.7	-4.4	+2.1	+58	+95	+114	+80	+19	+2.2	-7.0	+58	+3.7	+3.5	+5.0	-0.6	+2.1	-0.07	+16	$262	$421
117	EUD23U177	+8.8	+6.2	-6.5	+0.1	+39	+72	+80	+53	+16	+0.5	-3.8	+44	+11.1	-0.1	-0.1	+0.4	+5.3	+0.25	+42	$222	$342
118	EUD23U131	+1.4	-0.5	-4.2	+4.5	+52	+95	+128	+144	+11	+3.3	-4.9	+66	+7.9	-2.8	-4.8	+1.6	+2.9	+0.18	+27	$189	$360
119	EUD23U36	+4.1	+1.7	-5.3	+4.3	+48	+90	+128	+128	+17	+2.7	-3.0	+66	+8.8	-1.4	-3.4	+1.5	+3.2	-0.08	+29	$189	$348
120	EUD23U52	+3.4	+5.2	-9.6	+3.5	+46	+85	+126	+115	+21	+2.3	-4.3	+64	+8.0	-1.2	-2.4	+1.1	+4.4	+0.30	+55	$210	$365
121	EUD23U342	+3.5	-6.5	-0.1	+2.9	+51	+87	+118	+104	+20	+1.1	-5.0	+63	+4.0	+1.0	+0.9	-0.3	+4.2	+0.35	+51	$201	$338
122	EUD23U249	+4.4	+3.4	-7.5	+1.7	+56	+107	+138	+119	+24	+0.9	-4.7	+69	+1.9	+1.7	+1.9	-0.2	+1.1	-0.62	+25	$208	$376
123	EUD23U291	+1.1	+5.0	-5.4	+3.6	+59	+112	+142	+144	+15	+1.2	-5.1	+77	+1.0	+0.6	+0.4	-0.1	+1.8	-0.42	+23	$202	$386
124	EUD23U252	+9.7	+8.9	-8.7	+1.5	+37	+76	+102	+66	+22	+0.9	-4.0	+70	+7.1	+1.4	+1.1	+1.0	+1.2	+0.52	+28	$195	$326
125	EUD23U279	+5.7	+3.0	-6.7	+4.2	+59	+108	+133	+112	+19	+1.0	-5.2	+79	+5.1	+1.3	+1.3	+0.1	+1.2	-0.19	+32	$232	$401
126	EUD23U324	-2.1	-4.9	-4.1	+6.0	+62	+111	+148	+147	+14	+3.0	-2.7	+88	+6.3	-3.0	-2.8	+1.2	-0.9	-0.20	+32	$158	$315
127	EUD23U408	+1.7	-0.4	-2.1	+4.6	+63	+108	+139	+138	+13	+2.7	-3.5	+67	+9.1	-1.8	-1.6	+0.8	+1.0	-0.39	+43	$202	$371
128	EUD23U332	+2.3	+6.0	-4.4	+4.1	+53	+107	+138	+114	+24	+3.5	-3.1	+80	+10.9	-1.5	-1.9	+1.7	+1.7	+0.23	+36	$225	$386
129	EUD23U285	+6.0	+1.7	-4.5	+2.6	+57	+103	+133	+109	+16	+0.7	-2.9	+85	+5.4	+0.5	+0.5	+0.0	+2.6	+0.25	+29	$216	$372
130	EUD23U386	-0.8	-2.1	-2.4	+4.9	+75	+126	+164	+174	+12	+1.0	-4.2	+92	+5.6	-2.6	-1.3	-0.4	+4.6	+0.46	+38	$239	$435
131	EUD23U259	+2.3	-3.5	-6.9	+2.7	+53	+96	+127	+114	+13	+1.7	-3.4	+64	+3.0	+1.7	+2.0	+0.1	+1.9	+0.26	+27	$186	$331
132	EUD23U283	+2.1	+3.1	-4.5	+3.1	+52	+96	+112	+36	+26	+1.4	-6.4	+74	+11.7	+0.6	+1.6	+0.8	+0.8	+0.18	+17	$276	$387
133	EUD23U307	+5.8	+7.0	-6.0	+2.3	+61	+103	+120	+112	+11	+0.2	-4.4	+70	+6.1	+1.7	+1.1	+0.4	+1.1	-0.59	+14	$233	$402
134	EUD23U235	+6.8	+6.7	-7.6	+2.1	+43	+85	+120	+115	+24	-0.4	-2.9	+73	+9.6	+1.2	-1.0	+1.2	+1.3	+0.04	+23	$177	$335
135	EUD23U263	+6.9	+3.7	-6.1	+2.5	+44	+73	+92	+81	+9	+1.8	-3.7	+53	+6.2	+0.7	+1.6	+0.5	+3.0	+0.24	+18	$194	$327
136	EUD23U289	+4.8	+0.8	-5.6	+2.9	+65	+109	+135	+131	+15	+2.4	-4.3	+76	+6.0	-1.0	-2.8	+0.1	+3.3	-0.19	+40	$225	$399
137	EUD23U250	+1.2	+0.1	-9.6	+3.6	+50	+91	+116	+94	+10	+1.0	-4.5	+59	+13.2	+0.6	-0.3	+1.3	+1.2	+0.01	+20	$217	$353
138	EUD23U360	-6.5	-2.7	-2.3	+6.4	+67	+112	+136	+134	+9	+2.7	-1.3	+69	+4.8	-4.2	-6.2	+1.2	+2.2	-0.81	+42	$174	$309
139	EUD23U272	+5.3	+1.5	-7.9	+2.4	+55	+106	+128	+96	+23	+1.7	-4.8	+67	+5.2	+3.2	+3.6	-0.7	+3.9	-0.40	+21	$244	$401
140	EUD23U276	+7.8	+2.7	-4.0	+1.6	+54	+94	+114	+100	+13	+2.0	-5.8	+61	+3.7	-0.7	-1.1	-0.6	+5.3	+0.31	+37	$230	$391
TACE TransTasman Angus Cattle Evaluation		CEDir	CEDtrs	GL	BWT	200	400	600	MCW	Milk	SS	DTC	CWT	EMA	RIB	P8	RBY	IMF	NFI-F	Doc	$A	$A-L
		+1.7	+2.7	-4.4	+4.0	+51	+92	+119	+102	+17	+2.2	-4.6	+67	+6.4	-0.1	-0.3	+0.5	+2.3	+0.22	+21	+200	+345

Top 20%

RS DUNOON PRIME MINISTER P758[SV] BHRP758

Date of Birth: 5/8/2018 | Register: HBR | **AMF, CAF, DDF, NHF, DWF, MAF, MHF, OHF, OSF, RGF**

H P C A INTENSITY[#] | TE MANIA EMPEROR E343[PV]

SIRE: NORL508 RENNYLEA L508[PV] | **DAM: BHRM1008 DUNOON JAPARA M1008[#]**

RENNYLEA H414[SV] | DUNOON JAPARA D247[#]

July 2024 TransTasman Angus Cattle Evaluation

	Calving Ease		Birth		Growth					Fertility		Carcase					Other		
	Dir	Dtrs	GL	BWT	200D	400D	600D	MCW	Milk	SS	D t C	CWT	EMA	Rib	P8	RBY	IMF	NFI-F	Doc
EBVs	**+1.4**	**+3.9**	**-9.8**	**+5.9**	**+56**	**+105**	**+143**	**+133**	**+21**	**+4.2**	**-4.7**	**+69**	**+12.0**	**-1.4**	**-1.8**	**+1.5**	**+3.5**	**+0.49**	**+30**
Perc.	*59*	*41*	*2*	*86*	*28*	*15*	*10*	*11*	*19*	*5*	*48*	*43*	*6*	*77*	*74*	*6*	*21*	*78*	*16*

Selection Indexes	
$A	$A-L
$242	**$417**

Traits Observed: BWT, 200WT, 400WT, SC, Scan(EMA, Rib, Rump, IMF), DOC, Genomics
Number of Herds: 50, Prog Analysed: 1632, Genomic Prog: 1187

Prime Minister, the top-selling bull from Dunoon Angus in 2020, commanded an impressive $140,000 and claimed the title of highest-selling Angus bull for that year. Renowned for his exceptional top-end performance and elite genetic profile, he excels in thickness, capacity, docility and overall structural soundness.

RS LAWSONS ROCKY R4010[PV] VLYR4010

Date of Birth: 23/8/2020 | Register: HBR | **AMF, CAF, DDF, NHF, DWF, MAF, MHF, OHF, OSF, RGF**

G A R PROGRESS[SV] | PARINGA JUDD J5[PV]

SIRE: USA17354145 G A R MOMENTUM[PV] | **DAM: VLYP4005 LAWSONS JUDD P4005[SV]**

G A R BIG EYE 1770[#] | LAWSONS PROPHET M4047[#]

July 2024 TransTasman Angus Cattle Evaluation

	Calving Ease		Birth		Growth					Fertility		Carcase					Other		
	Dir	Dtrs	GL	BWT	200D	400D	600D	MCW	Milk	SS	D t C	CWT	EMA	Rib	P8	RBY	IMF	NFI-F	Doc
EBVs	**+6.4**	**+5.4**	**-4.4**	**+2.5**	**+54**	**+95**	**+124**	**+97**	**+23**	**+2.4**	**-4.3**	**+72**	**+11.5**	**+1.9**	**+1.9**	**+0.2**	**+4.5**	**+1.36**	**+21**
Perc.	*15*	*25*	*50*	*20*	*36*	*42*	*39*	*57*	*11*	*39*	*58*	*34*	*7*	*13*	*16*	*66*	*8*	*99*	*48*

Selection Indexes	
$A	$A-L
$255	**$414**

Traits Observed: CE, BWT, 200WT(x2), 400WT, SC, Scan(EMA, Rib, Rump, IMF), Genomics
Number of Herds: 66, Prog Analysed: 1633, Genomic Prog: 875

Rocky was the record breaking, highest priced yearling bull across all breeds within Australia, selling for $130,000 to Kelly Angus, Gilmandyke Angus, Dunoon Angus and Knowla Livestock in 2021. Rocky commands your attention with his sire appeal and overall balance in an attractive, well-made package.

RS STERLING PACIFIC 904[PV] USA19444025

Date of Birth: 13/2/2019 | Register: HBR | **AMF, CAF, DDF, NHF, DWF, MAF, MHF, OHF, OSF, RGF**

MOGCK BULLSEYE[PV] | G A R PROPHET[SV]

SIRE: USA17882682 HOOVER NO DOUBT[PV] | **DAM: USA18063292 BALDRIDGE ISABEL B082[#]**

MISS BLACKCAP ELLSTON J2[#] | BALDRIDGE ISABEL Y69[#]

July 2024 TransTasman Angus Cattle Evaluation

	Calving Ease		Birth		Growth					Fertility		Carcase					Other		
	Dir	Dtrs	GL	BWT	200D	400D	600D	MCW	Milk	SS	D t C	CWT	EMA	Rib	P8	RBY	IMF	NFI-F	Doc
EBVs	**-0.3**	**+2.2**	**-4.6**	**+4.6**	**+74**	**+124**	**+153**	**+149**	**+9**	**+2.0**	**-4.6**	**+86**	**+5.2**	**-1.1**	**-2.8**	**+0.0**	**+3.5**	**-0.26**	**+46**
Perc.	*71*	*60*	*47*	*64*	*1*	*2*	*4*	*4*	*94*	*54*	*50*	*8*	*64*	*71*	*87*	*76*	*21*	*9*	*1*

Selection Indexes	
$A	$A-L
$246	**$432**

Traits Observed: Genomics
Number of Herds: 165, Prog Analysed: 1862, Genomic Prog: 927

A powerful son of Hoover No Doubt who has taken the world by storm. He is deep, stout, square made, structurally correct with a top-notch disposition. He is a bull that will add performance and maternal strength coming from the famous Baldridge Isabel Y69 cow family.

RS BALDRIDGE VERSATILE[PV] USA19563587

Date of Birth: 24/4/2019 | Register: HBR | **AMF, CAF, DDF, NHF, DWF, MAF, MHF, OHF, OSF, RGF**

G A R PROPHET[SV] | HOOVER DAM[#]

SIRE: USA18203854 BALDRIDGE FORECASTER B160[PV] | **DAM: USA17770899 BALDRIDGE BLACKBIRD A030[#]**

BALDRIDGE PRATISSA W165[#] | BALDRIDGE BLACKBIRD X89[#]

July 2024 TransTasman Angus Cattle Evaluation

	Calving Ease		Birth		Growth					Fertility		Carcase					Other		
	Dir	Dtrs	GL	BWT	200D	400D	600D	MCW	Milk	SS	D t C	CWT	EMA	Rib	P8	RBY	IMF	NFI-F	Doc
EBVs	**+4.0**	**-0.7**	**-4.6**	**+3.3**	**+72**	**+123**	**+149**	**+137**	**+11**	**+0.6**	**-5.9**	**+81**	**+4.2**	**-1.9**	**-1.8**	**-1.2**	**+6.4**	**-0.08**	**+54**
Perc.	*35*	*83*	*47*	*34*	*1*	*2*	*6*	*9*	*90*	*93*	*22*	*15*	*75*	*85*	*74*	*99*	*1*	*20*	*1*

Selection Indexes	
$A	$A-L
$270	**$460**

Traits Observed: Genomics
Number of Herds: 22, Prog Analysed: 560, Genomic Prog: 353

The $250, 000 USD son of Blackbird A030 who has written her name into the history books at Baldridge. Maternal brother to the high use sires Alternative and Command. Highest scan IMF bull ever to be produced at Baldridge, recording 8.2% at 12 months of age. He is a long and deep bodied bull that is free moving and expresses great sire appeal. He stands and moves square to the ground with good feet and base width.

Top 20%

RS KNOWLA SO RIGHT S48[PV] BLA21S48

Date of Birth: 1/3/2021 | Register: HBR | **AMF, CAF, DDF, NHF, DWF, MAF, MHF, OHF, OSF, RGF**

POSS EASY IMPACT 0119[#] — WATTLETOP SITZ 458N E111[SV]

SIRE: USA18837398 BALDRIDGE ALTERNATIVE E125[PV] — **DAM: BLAL21 KNOWLA DESIGNER L21[SV]**

BALDRIDGE BLACKBIRD A030[#] — KNOWLA DESIGNER C16[#]

July 2024 TransTasman Angus Cattle Evaluation

	Calving Ease		Birth		Growth					Fertility		Carcase					Other		
	Dir	Dtrs	GL	BWT	200D	400D	600D	MCW	Milk	SS	D t C	CWT	EMA	Rib	P8	RBY	IMF	NFI-F	Doc
EBVs	+2.8	-3.6	-4.9	+3.7	+57	+102	+130	+106	+18	+3.2	-6.1	+80	+9.9	+0.9	+1.3	+0.1	+4.1	+0.22	+28
Perc.	46	94	42	43	21	22	28	42	45	17	19	17	15	27	23	72	12	51	23

Selection Indexes	
$A	$A-L
$252	**$409**

Traits Observed: GL, BWT, 200WT, 400WT(x2), SC, Scan(EMA, Rib, Rump, IMF), DOC, Structure(Claw Set x 1, Foot Angle x 1), Genomics

Number of Herds: 45, Prog Analysed: 618, Genomic Prog: 282

So Right was the $190, 000 selection at the 2022 Knowla Livestock Production Sale. So Right has a tremendous amount of spring and depth of rib, stoutness and muscling, all being clean fronted with a great ability to move effortlessly with presence and eye appeal. When you analyse the phenotype and structure of the bull, his amazing temperament, the cow power behind him, and the data set he brings to the table, So Right S48 is a complete package.

RS GILMANDYKE REVOLUTION R10[PV] EUDR10

Date of Birth: 30/4/2020 | Register: HBR | **AMF, CAF, DDF, NHF, DWF, MAF, MHF, OHF, OSF, RGF**

MATAURI REALITY 839[#] — MAR INNOVATION 251[PV]

SIRE: NJWK92 MILWILLAH KRAKATOA K92[PV] — **DAM: EUDP24 GILMANDYKE BARA P24[PV]**

MILWILLAH BARUNAH H224[#] — PREMIER BARA K15[PV]

July 2024 TransTasman Angus Cattle Evaluation

	Calving Ease		Birth		Growth					Fertility		Carcase					Other		
	Dir	Dtrs	GL	BWT	200D	400D	600D	MCW	Milk	SS	D t C	CWT	EMA	Rib	P8	RBY	IMF	NFI-F	Doc
EBVs	+3.2	+6.8	-9.0	+4.6	+51	+86	+108	+127	+0	+2.8	-5.2	+51	+4.3	+4.5	+5.6	-0.6	+2.5	+0.71	+27
Perc.	42	13	4	64	47	68	72	16	99	27	36	89	74	1	1	94	42	91	24

Selection Indexes	
$A	$A-L
$189	**$363**

Traits Observed: GL, BWT, 200WT, 400WT, DOC, Genomics

Number of Herds: 2, Prog Analysed: 62, Genomic Prog: 44

Revolution R10 was a bull we retained in 2021. He had superior calving ease, docility, carcase and structural soundness traits along with the combination of the Bara K15 cow family that is so popular within the Angus breed. He has performed effortlessly throughout the commercial herd and to this day remains a walking sire in the Gilmandyke Stud herd.

RS GILMANDYKE STRIKING S9[PV] EUD21S9

Date of Birth: 5/2/2021 | Register: HBR | **AMF, CAF, DDF, NHF, DWF, MAF, MHF, OHF, OSF, RGF**

MATAURI REALITY 839[#] — PREMIER GUARDIAN J12[PV]

SIRE: EUDP182 GILMANDYKE PIONEER P182[PV] — **DAM: EUDN363 GILMANDYKE EDETTE N363[SV]**

PREMIER Y301 DREAM K42[PV] — GILMANDYKE EDETTE K0180[SV]

July 2024 TransTasman Angus Cattle Evaluation

	Calving Ease		Birth		Growth					Fertility		Carcase					Other		
	Dir	Dtrs	GL	BWT	200D	400D	600D	MCW	Milk	SS	D t C	CWT	EMA	Rib	P8	RBY	IMF	NFI-F	Doc
EBVs	+6.6	+8.2	-11.5	+4.0	+63	+119	+164	+152	+27	+1.8	-2.9	+111	+2.3	+0.7	+0.9	+0.0	-0.2	-0.20	+14
Perc.	14	6	1	50	8	3	2	4	3	62	85	1	90	31	28	76	97	12	77

Selection Indexes	
$A	$A-L
$195	**$393**

Traits Observed: GL, CE, BWT, 400WT, 600WT, SC, Scan(EMA, Rib, Rump, IMF), Structure(Claw Set x 1, Foot Angle x 1), Genomics

Number of Herds: 2, Prog Analysed: 37, Genomic Prog: 22

Striking S9 is one of the great Pioneer P182 sons. His calving ease to growth is very impressive. This sire group in the commercial herd at Gilmandyke have been consistent stand outs, with the first steers being sold in the most recent 2023 Autumn weaner sales at CTLX and the first heifers lining up for our replacement joining program in the spring.

RS STERLING CONFIDENCE PLUS 804[PV] USA19189229

Date of Birth: 12/1/2018 | Register: HBR | **AMF, CAF, DDF, NHF, DWF, MAF, MHF, OHF, OSF, RGF**

CONNEALY CONFIDENCE 0100[#] — HOOVER DAM[#]

SIRE: USA17585576 CONNEALY CONFIDENCE PLUS[#] — **DAM: USA18171316 BALDRIDGE ISABEL B111[#]**

ELBANNA OF CONANGA 1209[#] — BALDRIDGE ISABEL T935[#]

July 2024 TransTasman Angus Cattle Evaluation

	Calving Ease		Birth		Growth					Fertility		Carcase					Other		
	Dir	Dtrs	GL	BWT	200D	400D	600D	MCW	Milk	SS	D t C	CWT	EMA	Rib	P8	RBY	IMF	NFI-F	Doc
EBVs	+4.9	+6.3	-6.6	+1.1	+60	+110	+134	+92	+20	+1.6	-5.6	+72	+10.6	+1.1	+0.7	+0.2	+2.6	+0.14	+19
Perc.	26	17	19	6	14	9	20	66	26	69	27	34	11	24	31	66	39	41	54

Selection Indexes	
$A	$A-L
$276	**$440**

Traits Observed: Genomics

Number of Herds: 16, Prog Analysed: 230, Genomic Prog: 121

Sterling Confidence Plus 804 rose to the top at Snyder's Bull Test in 2019. He was #1 for ADG at 2.41 Kg/day, #1 for RFI at -3.84 and #1 for FCR at 4.51:1. He is a moderate framed, easy fleshing bull. His temperament, fertility and eagerness for his job have made him a favourite at the semen collection facility. He is a good footed, free moving, sound bull.

Top 20%

FOUNDATIONS OF BEEF

GILMANDYKE PASTORAL

Written by Julia Wythes

The morning sun shines down on the sleek black cattle as they amble in the yards. Between the magnificent Angus cows, a woman wanders in the rising dust, carefully inspecting each female.

Despite being 81 years old, Belinda Bateman's passion for her Gilmandyke Angus cattle hasn't diminished. It was a dream begun by Mrs Bateman and her late husband Edmund, and has produced some truly spectacular cattle over the decades. And her general manager Wade Peatman and stud manager Pete McNamara are making sure this passion is carried into the future.

The Batemans' journey of breeding cattle first began in 1971, when Edmund and Belinda bought their first property at Triangle Flat near Rockley, NSW.

But it wasn't long before they were producing head-turning stud cattle - starting with Murray Greys, as well as Charolais and Salers. Their name was synonymous with Murray Greys.

"Murray Greys were huge during the 1980s and the Batemans were the people to beat at Sydney Royal," Mr Peatman said.

"They won the Hordern All Breeds Trophy a number of times. They were a pretty unstoppable force in the stud game."

In 1993, they expanded the operation with the addition of Kangaroobie and Tantallon in the high country near Orange, NSW.

"This was the start of the expansion into the Orange region and building what is now almost 3600 hectares at Orange," Mr Peatman said.

Over the next decade, they grew their dynasty even more. Today they run 8000ha across the region, including Orange, Molong, Rockley and Harden, as well as some country at Bowral.

Despite their love of Murray Greys, their move to Angus was very deliberate.

"The cow herd was Murray Grey-based, but the Angus influence had changed markets - market accessibility was far better with Angus. Rather than giving up on 50 years of breeding Murray Greys, we made the decision to convert the herd to black," Mr Peatman said.

Gilmandyke bought its first registered Angus females in 2006 at the Narrangullen Angus herd dispersal.

"There was around 100 years worth of breeding in that herd, and they were the 86 foundation females we bought," Mr Peatman said.

Gilmandyke registered its own first stud females in 2007, keen to breed its own bulls.

"The primary focus was to breed 30 or 40 bulls for ourselves. Our commercial herd is our biggest client still to this day, and it comes first. But as we expanded, we moved into the stud market," Mr Peatman said.

From the beginning, females were the key.

And this has stayed constant throughout the years - something Mr McNamara is very proud of.

"The family has maintained the same philosophy of breeding cows its whole life," he said. "They have been strong-headed about it, because they are so passionate. The functionality of a fertile female is what has carried them through. We've always been focused on having a fast-growing animal."

Mr McNamara said as Breedplan developed and traits were recorded, the stud had been able to hone in on docility and structure.

Both Mr McNamara and Mr Peatman enjoy the tradition of working with Belinda and learning from her.

"I like going through a mob of cows with Belinda," Mr McNamara said. "She will tell you which is a beautiful cow. It's what means the most. You couldn't do it without them."

Edmund passed away a decade ago, but his passion has lingered.

"It was a real passion for him to breed and be successful," Mr Peatman said.

"I can still remember spending time with him in the yards. He was an extremely busy man, with huge businesses outside the agriculture sector, but he still found the time."

Mr Peatman said the resilience of the Bateman family was astounding.

"I remember a story Belinda tells of being on the road droving cattle just trying to keep them alive during droughts in the 1980s," Mr Peatman said. "She has a brilliant eye for cattle, and there is a real family focus in the stud. There has been a lot of heritage built up by Edmund and Belinda."

But something that makes both men hopeful is the passion continuing on through the generations.

"Behind Belinda, there is a generation coming through that is heavily involved. There is enthusiasm there," Mr Peatman said.

"Even down to the grandkids who turn up and help in the school holidays. There are many years to come."

But the passion doesn't stop with the family.

Both Mr Peatman and Mr McNamara show unstinting dedication and understandable pride in what is being produced.

Today Gilmandyke runs between 3000 and 3500 cows depending on the season, usually sitting around 500 stud cows. But Gilmandyke's properties are run as truly commercial operations, and it's not just cattle.

"We run 3000 to 5000 Merino ewes, we crop about 1000ha of grain and oilseed," Mr Peatman said.

"I love where the herd is today. I think our ability to reach quite a few markets is really important. It gives us flexibility, and we've proven that our cattle can perform on grass, in a feedlot and on the dinner plate."

Mr McNamara is thrilled with the Gilmandyke herd.

> ***"The two traits I am most proud of are our docility and structure. For both those traits in Breedplan, our herd average is in the top 10 per cent for the Angus breed."***

"We're proud that our cattle are quiet and structurally sound, and that goes hand-in-hand with longevity.

"Looking forward, we are looking forward to introducing some new genetics that are going to stay in line with the fundamentals like structure and temperament, and continue to improve our carcase performance.

"I feel like we've got the herd exactly where we want it. It solidifies that our herd can perform under any circumstances, so we can utilise different traits and be more selective with our breeding programs."

GILMANDYKE
PASTORAL
ADP GILMANDYKE ANGUS

265

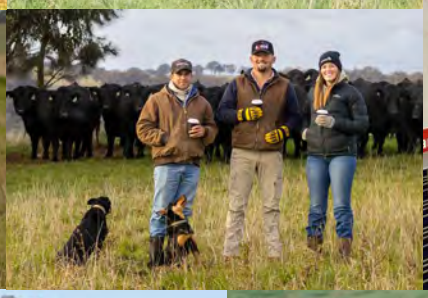

SPRING ANGUS

Written by Julia Wythes

It is a magnificent sight to see sleek black cows grazing the rolling green hills of Kangaroobie with their calf by their side.

This is what the team at Gilmandyke Angus is most proud of - productive, fertile, beautiful females that can thrive, raise a calf and get back in calf.

And it is from this wonderful base of females that exceptional bulls are produced, which will be on offer at Gilmandyke's Spring Bull Sale on-farm near Orange this August.

The renowned stud will offer 120 sires, as well as a rare offering of females.

And with more than 50 years of stud breeding experience at Gilmandyke, the carefully-selected draft is certain to turn heads.

Gilmandyke's general manager Wade Peatman and stud manager Pete McNamara are proud to be offering a high standard of bulls to hit the sale ring this year.

The sale will take place on Thursday, August 22, offering 120 magnificent bulls.

This selection will include 25 yearling bulls, 55 18-month-old bulls, and 40 two-year-old bulls. This includes 60 bulls the stud believes are suitable for heifers.

Mr McNamara is thrilled with the consistency of this year's draft of bulls.

"I think they are a really good run of bulls. I believe they are what people would expect in a commercial bull," he said.

"The main sire representations are focused on Dunoon Prime Minister P758, Lawsons Rocky R4010 and Sterling Pacific 904, an American bull we have been using.

"In the yearling bulls, there will be some new sires, including Sterling Confidence Plus 804 and Knowla So Right S48."

Mr McNamara said the performance data accompanying the bulls showed impressive improvements.

The dedication to breeding exceptional females is what sets Gilmandyke apart.

The offering of females at the sale is a massive and rare opportunity for producers keen to buy sought-after Gilmandyke matrons.

Gilmandyke will offer 50 two-year-old commercial cows with their first calf at foot.

It will also offer 100 pregnancy-tested-in-calf commercial heifers due to calve in late September.

Twenty registered stud yearling heifers will also go under the hammer.

"It is an offering of Gilmandyke females that is generally quite rare to get your hands on," Mr McNamara said. "There is a prospect of purchasing a full-blood Gilmandyke female, so that is exciting."

Mr McNamara said it was a unique opportunity for buyers, given the females up for sale are in calf or already have a calf at foot.

"The work is already done for you," he said.

Mr Peatman said the females were in calf to the top-priced bull from last year's sale, Gilmandyke Thor T265, which was bought in a syndicate by ABS Australia and Ascot Angus.

The calves at foot in the sale are also by Thor.

Females have always been a passion for Gilmandyke.

"We are very proud of our females," Mr Peatman said.

"We like to give people the opportunity to purchase females that we would usually keep in the herd."

He said the genetics that were on offer at the sale were the same genetics used in Gilmandyke's own program.

"We have the same genetics - it's just picking and choosing which ones we keep to perform in our paddock," he said.

"I hope this gives people confidence that these genetics work for us."

Gilmandyke will host an open day on August 1, which is in conjunction with Southern Beef Week.

Pre-sale and private inspections are also welcome.

"We will do our best to accommodate you at any time," Mr Peatman said.

The sale will be held at Kangaroobie at 1pm on Thursday, August 22, and will be interfaced with AuctionsPlus. Individual lot videos and photos will be available in the weeks leading up to the sale.

CARCASE MERIT

GILMANDYKE PASTORAL

Written by Julia Wythes

It was a heady sight for Wade Peatman to stand on the catwalk at Carcoar and see an entire run of Gilmandyke steers.

The 1000 head of Angus steers was an unusual sight at CTLX, but for Gilmandyke's general manager, it was a reminder of just how important it is to have a herd that can adapt to changing markets and conditions.

Mr Peatman, along with stud manager Pete McNamara, was proud to see the run of Gilmandyke Angus, Orange, steers performing at the local annual weaner sale.

Mr Peatman believes having flexibility in a herd is crucial, especially when the season isn't playing the game.

"This year we missed out on all the summer and autumn rain that we usually receive, so we made the decision to put 1000 weaners into the Carcoar Blue Ribbon Weaner Sale, which historically we've never done," he said. "We've never sold a run that big. It's usually just 50 head a year. They performed above our expectations."

Angus steers weighing between 220 and 280kg at that sale averaged $3.86 a kilogram, while Gilmandyke's steers averaged $4.32/kg, which is 46 cents per kilogram difference.

In the heavier steers, weighing 280-330kg, steers averaged $3.76/kg, while Gilmandyke averaged $4.14/kg, a difference of 38c/kg.

"We really like our product, and we like to grow them out as best we can," Mr Peatman said.

Usually 90 per cent of Gilmandyke weaner steers are destined for feedlots.

They are grown out on-farm on a grazing crop of oats, wheat or pasture until they reach 480 to 500kg and then head to the feedlot.

He said in the 12 months prior when there was plenty of rain about, Gilmandyke carried 500 head of weaner steers through to 800kg to be processed through a grassfed program.

Something that makes both Mr Peatman and Mr McNamara very proud is the feedback from the feedlots about how their Angus steers perform.

"Animal health is one thing that always seems to stand out," Mr Peatman said.

"Obviously a death in the feedlot is very costly for them, but treatments are also costly for them in lack of performance, as well as where they can send the animal at the end. We have very minimal health treatments on our animals."

He said retail beef yield was another positive.

"We've certainly changed our breeding objectives in the past five years to keep up the consumers' demand of marbling in the Angus product," he said.

"Last year we custom-fed 450 head of steers to head to Ravensworth Feedlot in Hay so we could follow the program the whole way through.

"We had animals that had marble scores of seven, eight and nine, which is incredibly pleasing to see the change in our breeding program delivering significant results.

"Our job isn't done when a steer leaves our farm - we want our animals to be profitable for the feedlot and for the butcher,"

Mr Peatman said.

"Their profitability comes from how much saleable product they can get out of our animals. Ideally, if they are more profitable, so are we. We're not in a niche market, we're not breeding for a specific restaurant. We aim for commercially-bred relevance, and that's because we are a commercial operation at heart."

"I think it's a natural trait in the Angus breed. It's now through technology that we are able to track it and we are paying attention to it."

Mr McNamara said producing as much quality meat as possible was a priority.

"Lean meat yield and carcase weight go hand-in-hand, and that's going to remain a focus in our carcase breeding objectives," he said.

"We want to maximise the amount of red meat we are producing on a carcase. That all ties back into the feed efficiency conversation that the cattle industry is having at the moment - it is about turning livestock off earlier in the most efficient way possible.

"While intramuscular fat is always going to be in the back of your mind because it comes down to eating quality, I think carcase weight is going to become more of a focus to make our cattle more feed efficient and increase our red meat production."

Mr Peatman is adamant that Gilmandyke animals perform all the way to the dinner table.

Mr McNamara said they were thrilled with how Gilmandyke cattle performed in the Beef Spectacular Feedback Trial last year.

"We ranked sixth for Meat Standards Australia (MSA) eating quality out of 96 teams with an average MSA index of 64.53," he said.

In fact, the feedlots are so happy with Gilmandyke cattle, they call up and ask for them every year.

"It is even to the point when some of the animals have been sold as weaners, I have been in contact with those purchasers of bigger lots because I know that I can get them a spot in the feedlot," Mr Peatman said.

"The feedlots have contacted us asking where our cattle have gone so they can purchase them later on.

"We see the steers as a sideline event to our females, but the steer portion is pulling its weight well and truly in performance."

BRINGING YOUR NEW BULL HOME

When purchasing a bull, care and handling after the sale can be as important as the purchase itself. Looking after your bull well during the Initial stages of his working life may ensure longevity and success within your breeding herd.

Purchase

Temperament is an important characteristic when selecting a bull. Selecting a bull that may be flighty or aggressive will make life difficult for you each time he is handled.

Note which bulls continually push to the centre of a mob, run around, or are unreasonably nervous, aggressive or excited.

At the sale, note any changes of temperament by individual bulls. Some bulls that are quiet in the yard or paddock may not like the pressure and noise of the auction and become excited. Others that were excited beforehand get much worse in the sale ring and can really perform. Use the yard or paddock behaviour as a guide, rather than the temperament shown in the ring.

Delivery

When transporting your new bull insurance against loss in transit, accidental loss of use, or infertility, is sometimes provided by vendors. Where it is not, it is worth considering. After purchase tips:

- When purchasing, ask which health treatments he has received.
- Treat and handle him quietly at all times - no dogs, no buzzers. Talk to him and give him time and room to make up his mind.
- With more than one bull from different origins, you must be able to separate them on the truck.
- Make sure that the truck floor is covered to prevent bulls from slipping. Sand, sawdust or a floor grid will prevent bulls from being damaged by going down in transit.
- If you can arrange it, put a few quiet cows or steers on the truck with the bull. Let them down into a yard with the bulls for a while before loading and after unloading.
- Unload and reload during the trip as little as possible. If necessary, rest with water and feed. Treat bulls kindly your impatience or nervousness is easily transmitted to an animal unfamiliar to you and unsure of his environment.

If you use a professional carrier:

- Make sure the carrier knows which bulls can be mixed together.
- Discuss with the carrier, resting procedures for long trips, expected delivery time, truck condition and quiet handling.
- Give ear tag and brand numbers to the carrier and make sure you have the carrier's phone number.
- If buying bulls from interstate, organise any necessary health tests before leaving and work out if any other requirements must be met before cattle can come into another State.

When buying bulls from far away, you may often have to fit in with other delivery arrangements to reduce cost. You should make it clear how you want your bulls handled.

Arrival

When the bull or bulls arrive home, unload them at the yards into a group of house cows, steers or herd cows. Never jump them from the back of a truck directly into a paddock—it may be the last time you see them. Bulls from different origins should be put into separate yards with other cattle for company.

Provide hay and water, then leave them alone until the next morning.

The next day, bulls should receive routine health treatments. If they have not been treated before, all bulls should be vaccinated with:

- 5-in-1 vaccine;
- vibriosis vaccine;
- leptospirosis vaccine (if in areas like the Hunter where leptospirosis exists);
- three-day sickness vaccine (if in areas where this sickness can cause problems).

Give particular attention to preventing new bulls bringing vibriosis into a herd. Vibriosis, a sexually transmitted disease, causes infertility and abortions and is most commonly introduced to a clean herd by an infected bull.

These bulls show no signs of the illness. Vaccinated bulls are free from vibriosis, so vaccinating bulls against the disease should be a routine practice. Vaccination involves two injections, 4–6 weeks apart, at the time of introduction, and then a booster shot every year. Complete the vaccinations 4 weeks before joining.

BRINGING YOUR NEW BULL HOME

Consult with your veterinarian and draw up a policy for treating bulls on arrival and then annually. Bulls should be drenched to prevent introducing worms and, if necessary, should be treated for lice. Plan to give follow-up vaccinations 4–6 weeks later. Leave the bulls in the yards for the next day or two on feed and water to allow them to settle down with other stock for company. A bull's behaviour will decide how quickly he can be moved out to paddocks.

Mating new young bulls

Newly purchased young bulls should not be placed with older herd bulls for multiple-sire joining. The older, dominant bull will not allow the young bulls to work, and will knock them around while keeping them away from the cows. Use new bulls in either single-sire groups or with young bulls their own age. If a number of young bulls are to be used together, run them together for a few weeks before joining starts. They sort out their pecking order quickly and have few problems later. When the young bulls are working, inspect them regularly and closely.

Managing Older Herd Bulls

Older working bulls also need special care and attention before mating starts. They should be tested or checked every year for physical soundness, testicle tone, and serving capacity or ability. All bulls to be used must be free-moving, active and in good condition. Working bulls may need supplementary feeding before the joining season to bring up condition.

During mating

- Check bulls at least twice each week for the first 2 months. Get up close to them and watch each bull walk; check for swellings around the sheath and for lameness.
- Have a spare bull or bulls available to replace any that break down. Replace any suspect bull immediately.
- Rotate bulls in single-sire groups to make sure that any bull infertility is covered. Single-sire joining works well but it has risks. The bulls must be checked regularly and carefully, or the bulls should be rotated every one or two cycles.

Bulls are a large investment for breeding herds and they have a major effect on herd fertility. A little time and attention to make sure they are fit, free from disease and actively working is well worthwhile.

Northern Australia

Although the Angus breed originated in a cooler climate, they can adapt to subtropical regions with many straightbred and cross bred producers finding success in Northern Australia. Some of the following information may also be helpful for new bulls located in more temperate climates.

Adaptation

They key to Northern success for Angus is that cattle introduced from the Southern regions of Australia be allowed to adapt to their new environment before commencing their working life. If possible, a break of 3 months is advisable before you set your bull to work.

Purchase in cooler months

Ensure your bulls are in good condition before they do commence their working life. The cooler months are an ideal time to purchase and introduce Angus cattle, allowing them plenty of time to acclimatise.

Change of feed source

When inducting Angus cattle into your herd consider their source of feed. Have you taken an animal which has been supplemented on grain straight to a dry pasture? Animals should be gradually changed over to their new feed to ensure they do not lose condition. This may involve using supplements which could include dry lick/urea blocks.

Managing Cattle Ticks

For ticky areas, bulls should be vaccinated prior to transport and given another booster afterwards. Remember male are more susceptible to ticks than females.

**Information is provided by the Department of Primary Industries NSW. For further information visit www.dpi.nsw.gov.au or www.angusaustralia.com.au.*

FOR MORE INFORMATION ON GUIDELINES FOR THE RELOCATION & ONGOING MANAGEMENT OF ANGUS BULLS.

AuctionsPlus

How to Register and Bid on AuctionsPlus

1. Go to **www.auctionsplus.com.au** to register at least 48 hours before the sale.
2. Select "**Sign Up**" in the top right hand corner.
3. Fill out your name, mobile number, email address and create a password.
4. Go to your emails and confirm the account.
5. Return to AuctionsPlus and log in.
6. Select "**Dashboard**" and then select "**Request Approval to Buy**".
7. Fill in buyer details and once completed go back to Dashboard.
8. Complete buyer induction module (approx. 30 minutes).
9. AuctionsPlus will email you to let you know that your account has been approved.
10. Log in on sale day and connect to auction.
11. Bid using the two-step process – unlock the bid button and bid at that price.
12. If you are successful, the selling agent will contact you post sale to organise delivery and payment.

For more information please contact us on:

Phone: (02) 9262 4222
Email: info@auctionsplus.com.au

GILMANDYKE
PASTORAL

gilmandykepastoral.com.au

WADE PEATMAN
P 0429 145 926
E wade@gilmandykeangus.com.au

PETER MCNAMARA
P 0488 453 255
E pete@gilmandykeangus.com.au

JACK NEWHAM
P 0427 970 258
E paduaaw@gmail.com

ANNIE PUMPA
P 0458 660 091
E annie@gilmandykeangus.com.au